

Collection **20
22**

JHK
T-SHIRT



www.jhktshirt.com

Purchase online.



- +More comfortable**
- +Faster**
- +More benefits**

Editorial

The right position on the grid, knowing your rivals, seeing the gap to grab a position, a lot of concentration, skill, and strength. An outstanding team, cutting-edge technology, and determination. Essentially everything a great team needs to be successful. This is what **JHK** had to do to break into the market some 20 years ago now, providing unique solutions in the textile industry, growing every year, and ending up positioning themselves as one of the leaders of the textile industry in Europe.

JHK stands out as a business group for their competitiveness, their notable vocation for satisfying their more than 16.3 thousand customers, which in turn supply hundreds of thousands of end customers. **JHK** is a benchmark for sustainability, given the company's positive footprint in more than 30 countries around the world. They promptly adopt the latest technologies, streamlining their processes, helping to remain socially responsible regarding the environment.



However, if anything converts all this into reality, it is our products. They contain the essence of the company and the success achieved down the years. Products made using the best raw materials, with cotton a main player. Comfortable garments, when everyday wear poses a constant challenge. The extensive range of colours and pattern designs mean we can adapt to every market need. Ultimately and as it should be, the quality comes from the daily efforts of hundreds of people working with a high level of commitment, who come together to create the **JHK** world.

A world that we want to show you during this 20th anniversary, a world that continues to grow and remains a source of excitement as we look to the future. We want to continue our growth in Europe, expand further into the U.S.A., Mexico, and some Latin American markets, to consolidate as a global brand and continue striving to being number one on the podium every day.

At **JHK**, we make T-shirts, polos, sweatshirts, trousers, etc., enabling the foundation of companies and brands, garments that provide visibility to thousands of businesses, T-shirts that go with the our other garments so that you can play sport in the ideal kit for you, so that you can work comfortably and safely, so you grab attention, so that you can relax at home, to suit everyone... you will be comfortable whatever your preferences.

Our mission is to dress the world and that's not going to change. We continue to adapt to technologies, to the requirements of a market that clearly demands the best. We will continue to attempt to look after the planet to remain in the race and add to our experience. We cannot forget all those who are no longer with us due to the pandemic and who were also participants in our success. For them we will continue to contribute with all our effort to make this world better every day. This is why we want you to remain part of this race and that you join us on the podium every day.

Our success is clearly yours too.

Thank you very much!

Almost everything has changed since JHK was founded.

Telephones didn't have colour, they didn't have cameras, although they were more durable. We sent SMS', moved on to Blackberry chats, WhatsApp appeared, social networks were born... We don't watch the films or series like before, waiting for a specific day of the week, a certain time to enjoy the next instalment. Paying using a telephone sounded like fantasy, as was watching Hollywood films on a watch screen. Home purchasing was simply impossible, infomercials were about the extent of it. That a customer in the United States of America could see a production process in real time was idealistic. The only electric cars were radio-controlled and battery-powered. The term, sustainability, was still hard to understand.

Telecommunications, transportation, automation, corporate responsibility, the opening up of new markets around the world, the connection to the world. Practically everything has changed in 20 years. Even the most basic things have changed, we don't eat like 20 years ago, we take better care of ourselves, we care more about what our food contains.

However, some things remain unchanged. We want to be comfortable, wrapped up when it is cold, feel protected at work, and feel good about what we wear every day. If you are fan of a particular band, a destination, or a brand, you want it show it, for your t-shirt to speak for you and your tastes. If your company is a trendsetter, you want everyone to be out and about advertising your brand.



Anniversary



Of course, not even our garments are made from the same materials, nor produced in the same way as 20 years ago. We have managed to adapt ourselves to all these changes so, while essentially remaining the same, we follow the trends that lead to progress. 20 years is said to be no time at all, but these 20 years have been different.

They are probably the most dizzying years in our history. The pace of change in the world has been fast and constant, and **JHK** have managed to adapt to each and every one of those changes. This is thanks to our teams of people committed to our philosophy and values, to our customers, and the ability to embrace the world without fear and improve every day.



We are a global company that feels part of the change, and we won't allow any setbacks to distract us from our objectives and values. This is why we will continue to evolve, adapt, and create positive changes for the industry to satisfy all our customers in every country on every continent.

Thanks for being part of **JHK World**, we count on all of you for the years ahead and to continue providing value in both internally and for the wider world year on year.

All that's left to say is...

Congratulations!



Mission & Vision

The mission and priority objective of **JHK TRADER, S.L., JHK T-Shirt Canary Islands S.L., JHK France S.A.S., JHK USA LLC, S&S, S.L., and TOTAL SHIRT S.L.** as a company that “markets and distributes promotional textile garments”, “markets personalised promotional textile garments and other complements” and “prints garments and promotional textile accessories” respectively, is to fully satisfy our customers and comply with the legal and regulatory requirements, along with operating with an environmental commitment through the ongoing improvement of the organisations (less waste, minimal use of supplies, control over emissions to the atmosphere and spillages), as well as preventing pollution.

Our organisation’s vision is to establish safe operational centres for all the organisation’s members, satisfy our customers’ needs, encourage our employees to train to provide better quality customer service, and adopt the necessary awareness about our environmental responsibility, as well as continuously promoting an internal and external culture regarding preventing pollution.

Values



JHK is a company that is firmly committed to making our planet a more sustainable **space in which to live and progress.**

We want to serve our customers, constantly challenging ourselves **to achieve the highest levels of satisfaction** by meeting their needs and **constantly improving the quality of our products and services.**



Constant improvement towards excellence as an operational strategy, considering the risks and opportunities that may affect the conformity of products and services, and the ability to achieve higher customer satisfaction levels.

We raise awareness among our organisation's personnel regarding the importance of **effective quality management** in accordance with the requisites of the integrated management system that **makes the continuous improvement** possible.



A commitment to a solid work ethic, integrity and honesty, along with compliance with the applicable regulations and laws, and the other principles to which the organisation subscribes, when it comes to the identified environmental aspects and scope.









Index

14

OCEAN LINE



104

WINTER LINE



22

REGULAR LINE



132

URBAN LINE



64

SUBLI LINE



156

SPORT LINE



70

WORKWEAR LINE



168

UNDERWEAR LINE



Iconography



BOX

NUMBER OF GARMENTS PER BOX.



PACK

NUMBER OF GARMENTS PER PACK.



100% COTTON

100% NATURAL FIBER.



KING SIZE

AVAILABLE IN LARGE SIZES.



HEAT TRANSFER

GARMENT SUITABLE FOR TEXTILE TRANSFER.



EMBROIDERY

GARMENT SUITABLE FOR EMBROIDERY.



TEAR AWAY LABEL

THE LABEL CAN BE EASILY REMOVED.



SLIM FIT

SLIGHTLY FITTED.



SCREEN PRINTING

GARMENT SUITABLE FOR SCREEN PRINTING.



SUBLIMATION

GARMENT SUITABLE TO SUBLIMATE.



DIGITAL PRINTING

GARMENT SUITABLE FOR DIGITAL PRINTING.

* Testing is recommended before handling large quantities to ensure that the machine settings are appropriate.







OCEAN

Because variety is the spice of life,
choose from a wide range of colours
and enhance that desire to live and enjoy life.

Live it!







Ocean T-Shirt

REF: TSOCEAN (TSO150)

- Men's short sleeve t-shirt. Tubular fit.
- Double needle stitching in collar, sleeves and bottom hem for extra durability.
- Shoulder-to-shoulder taping.
- 1x1 ribbed collar with elastane.
- 100% Preshrunk cotton.
- AY: 95% Cotton / 5% Viscose.
- GM: 85% Cotton / 15% Viscose.



S	M	L	XL	XXL
48/69	50/70	53/73	56/75	58/77



Ocean Lady T-Shirt

REF: TSLOCEAN

- Women's fitted short sleeve t-shirt.
- Double needle stitching in sleeves and bottom hem for extra durability.
- Single jersey.
- 145 g/m² approx.
- 100% Preshrunk cotton.
- GM: 85% Cotton / 15% Viscose.



S	M	L	XL	XXL
40/60	42/61	44/63	46/64	48/66



Ocean Kid T-Shirt

REF: TSKOCEAN

- Kid's short sleeve t-shirt. Side-seamed.
- Double needle stitching in collar, sleeves and bottom hem for extra durability.
- Shoulder-to-shoulder taping.
- 1x1 ribbed collar with elastane.
- 145 g/m² approx.
- 100% Preshrunk cotton.
- AY: 95% Cotton / 5% Viscose.



3/4	5/6	7/8	9/11	12/14
32/44	35/49	38/52	41/58	43/61



Ocean Polo

REF: POLOCEAN

- Men's short sleeve polo shirt.
- Piqué fabric.
- Two-button placket with bottom box-stitch reinforcement.
- 1x1 rib on collar.
- Without side vents. Enzyme wash.
- 175 g/m² approx.
- 100% Preshrunk cotton.
- GM: 15% Cotton / 15% Viscose.



	S	M	L	XL	XXL
	50/68	52/70	54/72	56/74	60/78

Ocean Sport Unisex

REF: SPORTOCEAN

- High Performance men's t-shirt.
- Side-seamed.
- 130 g/m² approx.
- 100% Polyester.



FLUOR



	S	M	L	XL	XXL
	50/66	52/68	54/70	56/72	58/77



WITH POSSIBILITY
OF DRYING | 180°



Ocean Crew Neck Sweatshirt

REF: **SWOCECR**

- Men's sweatshirt.
- Double needle collar, cuffs and waistband for extra durability.
- Self-fabric cuffs and waistband.
- 260 - 265 g/m² approx.
- 65% Polyester / 35% Cotton.
- AY: 67% Cotton / 31% Polyester / 5% Viscose.



5

25



XS	S	M	L	XL	XXL	3XL
51/63	54/66	57/69	60/72	63/76	66/78	70/81



Ocean Kangaroo

REF: **SWOCEKNG**

- Men's sweatshirt.
- Dyed-to-match drawcord.
- Pouch pocket for extra carry.
- Self-fabric cuffs and waistband.
- 260 - 265 g/m² approx.
- 65% Polyester / 35% Cotton.
- AY: 67% Cotton / 31% Polyester / 5% Viscose.



5

25



XS	S	M	L	XL	XXL	3XL
50/67	52/68	54/69	56/70	58/71	60/72	62/74



Kangaroo Contrast





Ocean Kangaroo Hooded Contrast

REF: **SWOCECTR**

- Unisex sweatshirt.
- Dyed-to-match drawcord.
- Hood with contrast lining.
- Self-fabric cuffs and waistband.
- Pouch pocket for extra carry.
- 260 - 265 g/m² approx.
- 65% Polyester / 35% Cotton.
- AY: 67% Cotton / 31% Polyester / 5% Viscose.



5

25



XS	S	M	L	XL	XXL
50/67	52/68	54/69	56/70	58/71	60/72







REGULAR

We have learned to be comfortable
at home, to work and to enjoy
our home.

*Live it!
& Feel it!*





Regular Man T-Shirt

REF: **TSRA150**

- Men's short sleeve t-shirt.
- Tubular fit.
- CM and Fluor side-seamed.
- Double needle stitching in collar, sleeves and bottom hem for extra durability.
- Shoulder-to-shoulder taping.
- Ribbed collar with elastane.
- 155 g/m² approx. 100% Preshrunk cotton.
- AS: 98% Cotton / 2% Viscose.
- GM: 85% Cotton / 15% Viscose.
- Fluor: 100% Polyester.



10 100

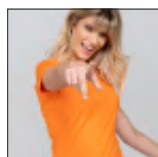

PAG 28
REF: TSRLCMF

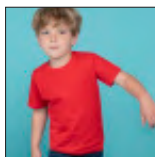

PAG 55
REF: TSRK150



NEON



FLUOR



Size 3XL*



REF: **TSRA150WLT**

WLT T-Shirt 4 cm longer, prepared for dyeing. Polyester yarn.



XS	S	M	L	XL	XXL	3XL*
48/68	51/70	53/72	56/74	58/76	61/78	66/82



KING SIZE

REF: **TSRA150KS**

- Men's short sleeve t-shirt.
- Tubular fit.
- Double needle stitching in collar, sleeves and bottom hem for extra durability. Shoulder-to-shoulder taping.
- Ribbed collar with elastane.
- 155 g/m² approx. 100% Preshrunk cotton.
- GM: 85% Cotton / 15% Viscose.



10 50



REF: **TSRA150WLTKS**



4XL	5XL
68/84	72/88

*Heather
Colors*



Regular Man T-Shirt

REF: TSRA150

- Men's short sleeve t-shirt. Side-seamed.
- Double needle stitching in collar, sleeves and bottom hem for extra durability.
- Ribbed collar with elastane.
- 155 g/m² approx.
- 65% Polyester / 35% Cotton.
- DNH: 60% Cotton / 40% Polyester.



10

100

CHCH

MUH

BUH

LVH

TUH

DNH

BGH



A/B

XS	S	M	L	XL	XXL
48/68	51/70	53/72	56/74	58/76	61/78

Regular Lady Comfort

REF: TSRLCMF

- Women's fitted short sleeve t-shirt. Side-seamed.
- Double needle stitching in collar, sleeves and bottom hem for extra durability.
- 145 g/m² approx.
- 65% Polyester / 35% Cotton.
- DNH: 60% Cotton / 40% Polyester.



10

100

CHCH

MUH

BUH

LVH

TUH

DNH

BGH



A/B

S	M	L	XL	XXL
42/60	44/62	46/64	48/66	50/68







Regular Lady Comfort

REF: TSRLCMF

- Women's fitted short sleeve t-shirt.
- Side-seamed.
- Double needle stitching in collar, sleeves and bottom hem for extra durability.
- 145 g/m² approx.
- 65% Polyester / 35% Cotton.
- GM: 85% Cotton / 15% Viscose.
- Fluor: 100% Polyester.



10

100



S	M	L	XL	XXL
42/60	44/62	46/64	48/66	50/68



FLUOR



REF: TSRLCMFWLT



T-Shirt 4 cm longer, prepared for dyeing. Polyester yarn.

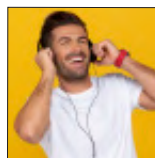

PAG 24
REF: TSRA150

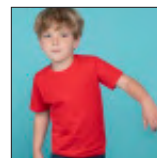

PAG 55
REF: TSRK150

Curves Lady T-Shirt

REF: CURVS150



- Women's fitted short sleeve t-shirt.
- Double needle stitching in collar, sleeves and bottom hem for extra durability.
- 1x1 rib on collar.
- 155 g/m² 100% Cotton.
- GM: 85% Cotton / 15% Viscose.



10

100



S	M	L	XL
53/70	56/73	59/74	62/76







Regular Lady Comfort V-Neck

REF: TSRLCMFP

- Women's fitted short sleeve t-shirt.
- Double needle stitching in sleeves and bottom hem for extra durability.
- Single jersey.
- 145 g/m² approx.
- 100% Cotton.
- GM: 85% Cotton / 15% Viscose.
- Heather: 65% Polyester / 35% Cotton.
- DNH: 60% Cotton / 40% Polyester.



	S	M	L	XL	XXL
	42/60	44/62	46/64	48/66	50/68

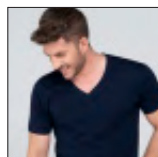

PAG 140
REF: TSUAPICO



Curves V-Neck

REF: CURVSPICO



- Women's fitted short sleeve t-shirt.
- Double needle stitching in collar, sleeves and bottom hem for extra durability.
- 1x1 ribbed V-neck collar.
- 155 g/m². 100% Cotton.
- GM: 85% Cotton / 15% Viscose.



	S	M	L	XL
	53/70	56/73	59/74	62/76





Regular Digital Print

REF: **TSR160DGP**

- Men's short sleeve t-shirt.
- Tubular fit.
- Double needle stitching in collar, sleeves and bottom hem for extra durability.
- Shoulder-to-shoulder taping.
- 1x1 rib on collar.
- 160 g/m² approx.
- 100% Combed cotton.

*** T-shirt treated for digital printing.**



10



100



S	M	L	XL	XXL	3XL
48/68	51/70	53/72	56/74	58/76	61/78

Regular Organic T-Shirt

REF: **TSR160ORG**

- Men's short sleeve t-shirt.
- Tubular fit.
- Double needle stitching in collar, sleeves and bottom hem for extra durability.
- Shoulder-to-shoulder taping.
- 1x1 rib on collar.
- 160 g/m² approx.
- 100% Organic cotton.



10



100



S	M	L	XL	XXL	3XL
48/68	51/70	53/72	56/74	58/76	61/78



Regular Combed T-Shirt

REF: TSR160COMB

**COMBED
T-SHIRT**

★ TOP QUALITY ★

- Men's short sleeve t-shirt.
- Tubular fit.
- Double needle stitching in collar, sleeves and bottom hem for extra durability.
- Shoulder-to-shoulder taping.
- 1x1 rib on collar.
- 160 g/m² approx. 100% Combed cotton.
- AS: 98% Cotton / 2% Viscose.
- GM: 85% Cotton / 15% Viscose.



10



100



S	48/68
M	51/70
L	53/72
XL	56/74
XXL	58/76
3XL	61/78

Regular Lady Premium T-Shirt

REF: TSRLPRM

- Women's fitted short sleeve t-shirt.
- Side-seamed.
- Double needle stitching in sleeves and bottom hem for extra durability.
- Single jersey.
- 170 g/m² approx. 100% Preshrunk cotton.
- GM: 85% Cotton / 15% Viscose.



Prepared
for dyeing

PFD



PFD

	PFD	
S	42/62	44/66
M	44/63	46/68
L	46/64	48/70
XL	48/66	50/72
XXL	50/68	52/74
3XL	52/70	54/76



Regular Hit T-Shirt

REF: TSRA170

- Men's short sleeve t-shirt.
- Tubular fit.
- Double needle stitching in collar, sleeves and bottom hem for extra durability.
- Shoulder-to-shoulder taping.
- Ribbed collar with elastane.
- 170 g/m² approx. 100% Preshrunk cotton.
- AS: 98% Cotton / 2% Viscose.
- GM: 85% Cotton / 15% Viscose.



10



100



XS	48/68
S	51/70
M	53/72
L	56/74
XL	58/76
XXL	61/78
3XL	66/82



KING SIZE

REF: TSRA170KS



10



50

4XL	68/84
5XL	72/88





Regular Premium T-Shirt

REF: TSRA190

- Men's short sleeve t-shirt.
- Tubular fit.
- PFD with side - seamed.
- Double needle stitching in collar, sleeves and bottom hem for extra durability.
- Shoulder-to-shoulder taping.
- Ribbed collar with elastane.
- 80 - 185 g/m² approx. 100% Preshrunk cotton.
- AS: 98% Cotton / 2% Viscose.
- GM: 85% Cotton / 15% Viscose.



10

100

Prepared
for dyeing

PFD

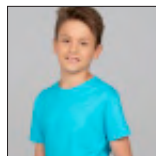

PAG 56
REF: TSRK190



XS	S	M	L	XL	XXL	3XL
48/68	51/70	53/72	56/74	58/76	61/78	66/82

PFD

50/70 53/73 56/76 59/79 63/82 66/85

Size 3XL*



KING SIZE

REF: TSRA190KS

- Men's short sleeve t-shirt.
- Tubular fit.
- Double needle stitching in collar, sleeves and bottom hem for extra durability. Shoulder-to-shoulder taping.
- Ribbed collar with elastane.
- 80 - 185 g/m² approx. 100% Preshrunk cotton.
- GM: 85% Cotton / 15% Viscose.



10

50



REF: TSRA150WLTKS



A/B

4XL	5XL
68/84	72/88





Regular LS T-Shirt

REF: TSRA150LS

- Men's long sleeve t-shirt.
- Double needle stitching in collar, sleeves and bottom hem for extra durability.
- Shoulder-to-shoulder taping.
- Ribbed collar with elastane.
- 155 - 160 g/m² approx.
- 100% Preshrunk cotton.
- GM: 85% Cotton / 15% Viscose.



10 50



KING SIZE

REF: TSRA150LKS

XS	S	M	L	XL	XXL	3XL	4XL	5XL
48/68	51/70	53/72	56/74	58/76	61/78	66/82	68/84	72/88

Regular Lady Comfort LS

REF: TSRLCMFLS

- Woman's long sleeve t-shirt.
- Double needle stitching in collar, sleeves and bottom hem for extra durability.
- Single jersey.
- 145 g/m² approx.
- 100% Preshrunk cotton.
- GM: 85% Cotton / 15% Viscose.



10 50



S	M	L	XL	XXL
42/60	44/62	46/64	48/66	50/68

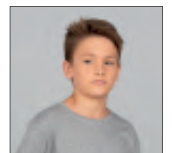

PÁG 59
REF: TSRA150LS



Regular Hit T-Shirt LS

REF: TSRA170LS

- Men's long sleeve T-shirt with cuffs.
- Tubular fit.
- Double needle stitching in collar, sleeves and bottom hem for extra durability.
- Shoulder-to-shoulder taping.
- Ribbed collar with elastane.
- 170 g/m² approx. 100% Preshrunk cotton.
- GM: 85% Cotton / 15% Viscose.

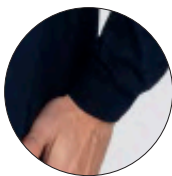

10 50



XS	S	M	L	XL	XXL	3XL
48/68	51/70	53/72	56/74	58/76	61/78	66/82

WH

GM

BK

RD

RB

NY



Regular Lady Premium LS

REF: TSRLPRMLS

- Women's Long sleeve T-shirt with cuffs.
- Tubular fit.
- Double needle stitching in collar, sleeves and bottom hem for extra durability.
- Shoulder-to-shoulder taping.
- 1x1 ribbed collar with elastane.
- 170 g/m² approx. 100% Preshrunk cotton.
- GM: 85% Cotton / 15% Viscose.



10 50



S	M	L	XL	XXL
42/60	44/62	46/64	48/66	50/68

WH

GM

BK

RD

RB

NY



Regular Polo Man

REF: PORA210

- Men's short sleeve polo shirt
- Piqué fabric.
- Two-button placket with bottom box-stitch reinforcement.
- 1x1 rib on collar and cuffs.
- Side vents. 210 g/m².
- 100% Preshrunk combed cotton.
- AS: 98% Cotton / 2% Viscose.
- GM: 85% Cotton / 15% Viscose.



Size 3XL*



XS	S	M	L	XL	XXL	3XL
47/68	51/70	53/72	55/74	59/76	63/82	65/84

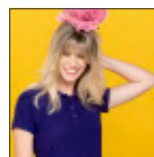

PAG 44
REF: POPL200



PAG 60
REF: PKID210



KING SIZE

REF: PORA210KS

- Men's short sleeve polo shirt.
- Piqué fabric.
- Two-button placket with bottom box-stitch reinforcement.
- 1x1 rib on collar and cuffs.
- Side vents. 210 g/m².
- 100% Preshrunk combed cotton.
- GM: 85% Cotton / 15% Viscose.



4XL	5XL
67/86	71/88



Wash

- Men's short sleeve polo shirt.
- Piqué fabric.
- Two-button placket with bottom box-stitch reinforcement.
- 1x1 rib on collar and cuffs.
- Side vents. 210 g/m².
- 100% Preshrunk combed cotton.

Polo Wash



5

50



XS	S	M	L	XL	XXL	3XL
47/68	51/70	53/72	55/74	59/76	63/82	65/84

Each WASH polo is "unique". Polo of the same color can have different shades as they are tinted with natural pigments and that is what makes them unique. For this reason, we recommend washing the garment separately, since each wash may lose color and acquire that aged tone.

Contrast

- Men's short sleeve polo shirt.
- Piqué fabric.
- Two-button placket with bottom box-stitch reinforcement.
- 1x1 rib on collar and cuffs.
- Side vents. 210 g/m².
- 100% Preshrunk combed cotton.
- GM: 85% Cotton / 15% Viscose.

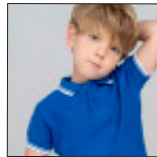

PAG 61
REF: PKID210



5

50



XS	S	M	L	XL	XXL	3XL
47/68	51/70	53/72	55/74	59/76	63/82	65/84









Regular Polo Lady

REF: POPL200

- Woman's fitted short sleeve polo shirt.
- Piqué fabric.
- Three-button placket with bottom box-stitch reinforcement.
- 1x1 rib on collar and cuffs.
- Side vents. 200 g/m².
- 100% Preshrunk combed cotton.
- AS: 98% Cotton / 2% Viscose.
- GM: 85% Cotton / 15% Viscose.



5

50



S	M	L	XL	XXL	3XL*
42/61	44/63	46/65	48/67	50/69	54/73

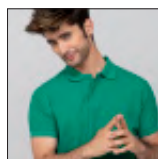

PAG 40
REF: PORA210



PAG 60
REF: PKID210



Size 3XL*



Curves Polo

REF: CURVSPOLO



- Woman's fitted short sleeve polo shirt.
- Piqué fabric.
- Three-button placket with bottom box-stitch reinforcement.
- 1x1 rib on collar and cuffs.
- Side vents.
- 200 g/m².
- 100% Preshrunk combed cotton.



5

50



S	M	L	XL
56/73	58/73	60/75	62/75



Regular Polo Man LS

REF: PORA210LS

- Men's long sleeve polo shirt.
- Piqué fabric.
- Two-button placket with bottom box-stitch reinforcement. Side vents.
- 210 g/m².
- 100% Preshrunk combed cotton.
- GM: 85% Cotton / 15% Viscose.



S - XXL



XS	47/68
S	51/70
M	53/72
L	55/74
XL	59/76
XXL	63/82
3XL	65/84

XS - *3XL



Size 3XL*



KING SIZE

REF: PORA210LKS



4XL	67/86
5XL	71/88



Regular Polo Lady LS

REF: POPL200LS

- Woman's fitted long sleeve polo shirt.
- Piqué fabric.
- Three-button placket with bottom box-stitch reinforcement.
- Side vents.
- 200 g/m².
- 100% Preshrunk combed cotton.
- GM: 85% Cotton / 15% Viscose.



XS	40/59
S	42/61
M	44/63
L	46/65
XL	48/67
XXL	50/69
3XL	54/73

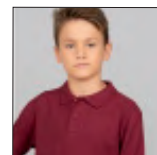

PAG 63
REF: PKID210LS

A young girl with brown hair in pigtails, wearing a blue onesie, stands in the center of the frame. She is surrounded by several large balloons in orange, silver, and light blue. One of the light blue balloons in the foreground is filled with gold and green confetti. The background is a solid light blue.

For baby



Baby Body

REF: **TSRBBODY**

- Baby 's short sleeve body.
- Snap fasteners in shoulder and bottom hem.
- 1x1 rib on collar.
- 170 g/m².
- 100% Cotton.
- GM: 85% Cotton / 15% Viscose.



10

50



WH

GM

BK

LY

OR

RD

AL

PK

SK

RB

NY



3M 20/38

6M 22/40

9M 24/42

12M 26/44

18M 28/46



Baby Playsuit

REF: TSRBSUIT

- Baby playsuit.
- Snap fasteners in shoulder and bottom hem.
- 1x1 rib on collar.
- 170 g/m².
- 100% Cotton.
- GM: 85% Cotton / 15% Viscose.



WH

GM

BK

PK

SK



3M	23/41
6M	24/44
9M	25/46
12M	26/48
18M	28/50





Single Jersey Baby Body

REF: **TSRBODY150**

- Baby's short sleeve body.
- Snap fasteners in shoulder and bottom hem.
- Single jersey.
- 145 g/m².
- 100% Cotton.
- GM: 85% Cotton / 15% Viscose.



3M	6M	9M	12M	18M
20/38	22/40	24/42	26/44	28/46



Baby Body LS

REF: **TSRBBODYLS**

- Baby's long sleeve body.
- Snap fasteners in shoulder and bottom hem.
- 1x1 rib on collar.
- 170 g/m².
- 100% Cotton.
- GM: 85% Cotton / 15% Viscose.



3M	6M	9M	12M	18M
20/38	22/40	24/42	26/44	28/46





Baby T-shirt

REF: **TSRB150**

- Baby's short sleeve t-shirt.
- Side-seamed.
- Shoulder-to-shoulder taping.
- 1x1 rib on collar.
- 2 shoulder buttons in size 0.
- 155 g/m².
- 100% Preshrunk cotton.
- GM: 85% Cotton / 15% Viscose.



0	23/34
1	25/35
2	30/37

For Kids

*Have
Fun!*



Kid T-Shirt

REF: **TSRK150**

- Kid's short sleeve t-shirt.
- Side-seamed.
- Double needle stitching in collar, sleeves and bottom hem for extra durability.
- Shoulder-to-shoulder taping.
- Ribbed collar with elastane.
- 155 g/m² approx. 100% Preshrunk cotton
- AS: 98% Cotton / 2% Viscose
- GM: 85% Cotton / 15% Viscose



3/4	32/44
5/6	35/49
7/8	38/52
9/11	41/58
12/14	43/61



WLT REF: **TSRK150WLT**

T-Shirt 3 cm longer, prepared for dyeing.
Polyester yarn.



PAG 24
REF: TSRA150

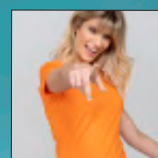

PAG 28
REF: TSRLCMF

Kid Premium T-Shirt

REF: **TSRK190**

- Kid's short sleeve t-shirt.
- Side-seamed.
- Double needle stitching in collar, sleeves and bottom hem for extra durability.
- Shoulder-to-shoulder taping.
- Ribbed collar with elastane.
- 190 g/m² approx. 100% Preshrunk cotton.
- AS: 98% Cotton / 2% Viscose.
- GM: 85% Cotton / 15% Viscose.



WH

AS

GM

GF

BK

SY

OR

RD

PK

SK

TU

RB

NY



PAG 36
REF: TSRA190

Prepared for
dyeing

PFD



PFD

3/4	32/44	33/45
5/6	35/49	36/51
7/8	38/52	39/54
9/11	41/58	42/60
12/14	43/61	45/64



Kid Tonga

REF: TSLKTNG

- Kid's fitted short sleeve t-shirt.
- 1x1 rib on collar.
- Single jersey.
- 155 g/m² approx.
- 100% Cotton.
- GM: 85% Cotton / 15% Viscose.



10

100



A/B

3/4	30/42
5/6	32/45
7/8	34/48
9/11	36/51
12/14	38/54



Kid Strap

REF: **TSRKSTRAP**

- Kid's tank top.
- Double needle stitching in collar, sleeves and bottom hem for extra durability.
- Self-fabric collar.
- 155 g/m² approx. 100% Preshrunk cotton.
- GM: 85% Cotton / 15% Viscose.



10

100

WH

GM

BK

RD

RB

NY



3/4

5/6

7/8

9/11

12/14

32/44

35/49

38/52

41/58

43/61

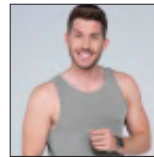

PAG 143
REF: TSUASTRPM

Kid Tuvalu

REF: **TSLKTVL**

- Kid's tank top.
- 1x1 rib on collar.
- 2X1 rib back pleat.
- 170 g/m² approx.
- 100% Cotton.



10

100



3/4

5/6

7/8

9/11

12/14

26/42

28/44

30/47

32/50

34/56

A/B



WH

BK

LY

SY

OR

RD

FU

AL

PK

SK

AQ

NY

LM



Kid T-Shirt LS

REF: **TSRK150LS**

- Kid's long sleeve t-shirt. Side-seamed.
- Double needle stitching in collar, sleeves and bottom hem for extra durability.
- Shoulder-to-shoulder taping.
- Ribbed collar with elastane.
- 155 - 160 g/m² approx.
- 100% Preshrunk cotton.
- GM: 85% Cotton / 15% Viscose.



10

100

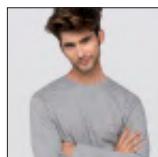

PAG 38
REF: TSRA150LS



PAG 38
REF: TSRLCMFLS



Size 1/2*



1/2	29/39
3/4	32/44
5/6	35/49
7/8	38/52
8/11	41/58
12/14	43/61

Kid Polo

REF: PKID210

- Kid's short sleeve polo shirt
- Piqué fabric.
- Two-button placket with bottom box-stitch reinforcement.
- 1x1 rib on collar and cuffs.
- Side vents. 210 g/m² approx.
- 100% Preshrunk combed cotton.
- GM: 85% Cotton / 15% Viscose.



SIZE 1/2*



1/2	30/39
3/4	33/42
5/6	37/46
7/8	39/51
8/11	42/57
12/14	44/64



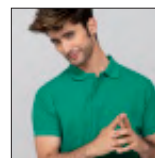

PAG 40
REF: PORA210

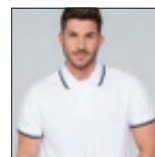

PAG 42
REF: PORA210

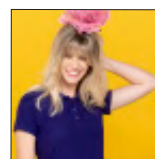

PAG 44
REF: POPL200



Contrast

Kid Polo School Wear

REF: PKID210SCH

- Kid's short sleeve polo shirt
- Piqué fabric.
- Two-button placket with bottom box-stitch reinforcement.
- 1x1 rib on collar and cuffs.
- Side vents. 210 g/m² approx.
- 65% Polyester / 35% Cotton.

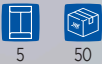

- WH
- BU
- SK
- RB
- NY
- BG



1/2	30/39
3/4	33/42
5/6	37/46
7/8	39/51
8/11	42/57
12/14	44/64



Kid Polo LS

REF: PKID210LS

- Kid's long sleeve polo shirt.
- Piqué fabric.
- Two-button placket with bottom box-stitch reinforcement.
- 1x1 rib on collar.
- Side vents.
- 210 g/m² approx.
- 100% Preshrunk combed cotton.



5

50



1/2	30/39
3/4	33/42
5/6	37/46
7/8	39/51
8/11	42/57
12/14	44/64



PAG 46
REF: PORA210LS

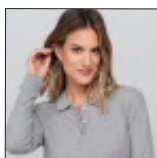

PAG 47
REF: POPL200LS







SUBLI

We are a blank canvas,
ideal for being personalised with
our creations.

Live it!





Subli Man T-Shirt

REF: SBTSMAN

- Men's short sleeve t-shirt.
- Double needle stitching in collar, sleeves and bottom hem for extra durability.
- 150 g/m². 100% Polyester.



10



100



SUBLIMABLE



XS	46/66
S	48/68
M	51/70
L	53/72
XL	56/74
XXL	58/76
3XL	61/78



Subli Lady Comfort

REF: **SBTSLCMF**

- Women's short sleeve t-shirt.
- Double needle stitching in collar, sleeves and bottom hem for extra durability.
- 150 g/m². 100% Polyester.



10

100



SUBLIMABLE



S	M	L	XL	XXL	3XXL
42/60	44/62	46/64	48/66	50/68	52/70

Subli Kid T-Shirt

REF: **SBTSKID**

- Kid's short sleeve t-shirt.
- Double needle stitching in collar, sleeves and bottom hem for extra durability.
- 150 g/m². 100% Polyester.



10

100



SUBLIMABLE



3/4	5/6	7/8	9/11	12/14
32/44	35/49	38/52	41/58	43/61





Subli Flowy

REF: **SBTSLFW**

- Women's short sleeve t-shirt.
- Oversized fashion fit. V-neck.
- Single jersey.
- 150 g/m². 100% Polyester.



S/M	64/66
L/XL	67/68



10

50



SUBLIMABLE

Subli Lady Comfort V-Neck

REF: **SBTSLCMFP**

- Women's short sleeve t-shirt.
- Double needle stitching in collar, sleeves and bottom hem for extra durability.
- 150 g/m². 100% Polyester.



S	42/60
M	44/62
L	46/64
XL	48/66
XXL	50/68
3XL	52/70



10

100



SUBLIMABLE



Subli Burn Out

REF: **SBTSLBOT**

- Women's short sleeve t-shirt. Cotton burn.
- Double needle stitching in collar, sleeves and bottom hem for extra durability.
- Unfinished collar.
- 120 - 125 g/m² approx.
- 60% Cotton / 40% Polyester.



S	48/66
M	50/68
L	52/70
XL	54/72



10

50



SUBLIMABLE





Subli Top V-Neck

REF: **SBTSLPICO**

- Women's fitted tank top.
- V-neck.
- Single jersey.
- 150 g/m².
- 100% Polyester.



S	40/63
M	42/65
L	44/67
XL	46/69
XXL	48/71



10

50



SUBLIMABLE

Subli Dress

REF: **SBLDRESS**

- Scoop neck dress.
- Raglan sleeves.
- Unfinished sleeve and bottom.
- Single jersey.
- 150 g/m².
- 100% Polyester.



S/M	43/82
L/XL	45/85
XXL	47/88



10

50



SUBLIMABLE

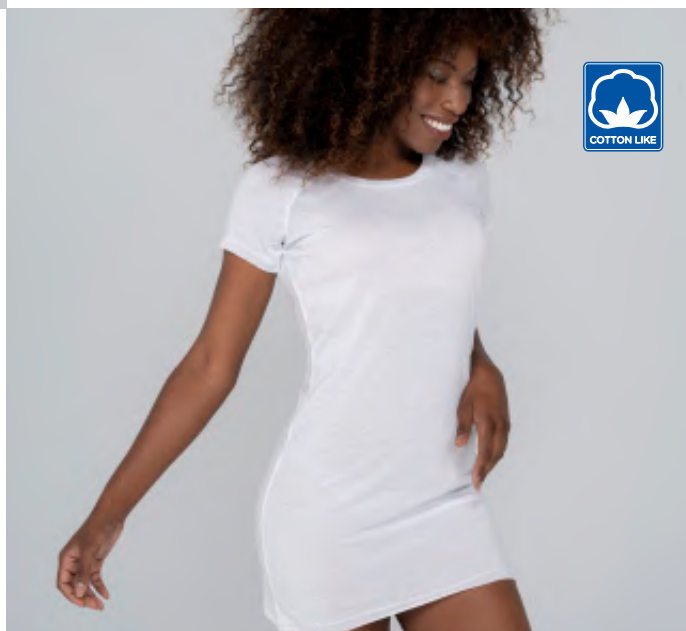

Subli Sweatshirt

- Sublimation blank hoodies.
- 260 g/m² / 290 g/m².
- 65% Polyester / 35% Cotton.

***All the white sweatshirts from the Ocean and Winter lines (No CVC).**



5

25







WORK

We spend many hours a day working
and should feel good about
what we wear.

Live it!





Paris

REF: **WKPARIS**

- Adult apron unisex.
- Adjustable neck strap with sliding plastic buckle.
- Two waist straps.
- Large front double pocket.
- 180 g/m².
- 65% Polyester / 35% Cotton.
- DNV: 100% Cotton / 220 g/m².

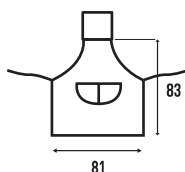

Paris Kid

REF: **WKPARISK**

- Kid's apron unisex.
- Adjustable neck strap with sliding plastic buckle.
- Two waist straps.
- Large front double pocket.
- 180 g/m².
- 65% Polyester / 35% Cotton.
- DNV: 100% Cotton / 220 g/m².

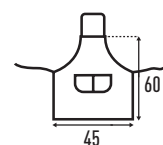

* Not work wear, but for workshops, crafts courses and other children's activities.



Vienna

REF: WKVIENNA

- Adult half apron unisex.
- Two back straps to tie.
- Kangaroo pocket and 1 pocket with double opening.
- 180 g/m².
- 65% Polyester / 35% Cotton.
- DNV: 100% Cotton / 220 g/m².



1

50

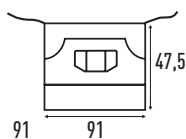

Venice

REF: WKVENICE

- Adult mini apron unisex.
- Two back straps to tie.
- 3 wide pockets and 2 narrow ones.
- 180 g/m² approx.
- 65% Polyester / 35% Cotton.
- DNV: 100% Cotton / 220 g/m².



1

50

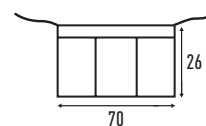



Oporto

REF: WKOPORTO



- Unisex scrub top. V-neck.
- Single stitch at sleeve and bottom hems.
- One chest pocket, left side.
- Two pockets at bottom.
- Half moon at back neck. Side slit.
- 170 g/m².
- 65% Polyester / 35% Cotton.



XS	57/72
S	60/73
M	63/74
L	66/75
XL	69/76
XXL	72/77
3XL	75/78



Lisbon

REF: WKLISBON



- Unisex scrub bottom trouser.
- Elastic waistband with front button and fly zipper closure.
- Back pocket right side once worn.
- 170 g/m².
- 65% Polyester / 35% Cotton.



XS	46/100
S	48/102
M	50/104
L	52/106
XL	54/108
XXL	56/110
3XL	58/112









Rome

REF: WKROME

- Man labcoat.
- V-neck closure.
- Chest pocket at left side once worn and 2 front pockets at bottom.
- 5 front buttons 4 holes without rim, matching ground colour.
- Back belt in self fabric.
- 190 g/m².
- 65% Polyester / 35% Cotton.



1 25

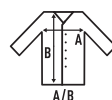

S	M	L	XL	XXL	3XL
52/98	57/100	62/102	67/104	72/106	77/108

A/B

Rome Lady

REF: WKROMEL

- Lady labcoat. V-neck closure.
- Chest pocket at left side once worn and 2 front pockets at bottom.
- 5 front buttons 4 holes without rim, matching ground colour.
- Front and back princess seams to fit the silhouette.
- Back belt inserted in the back princess seams.
- Single kneedle finishings.
- 190 g/m².
- 65% Polyester / 35% Cotton.



1 25

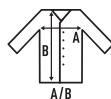

XS	S	M	L	XL	XXL
47/86	50/88	54/90	58/92	62/94	66/96

A/B





Sienna

REF: **WKSIIENNA**

- Unisex labcoat.
- V-neck closure.
- Chest pocket at left side once worn and 2 front pockets at bottom. 5 front buttons 4 holes without rim, matching ground colour.
- 160 g/m² aprox.
- 65% Polyester / 35% Cotton.



1

25

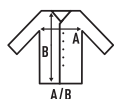

XS	48/96
S	52/98
M	57/100
L	62/102
XL	67/104
XXL	72/106
3XL	77/108



Man 340 Polar Fleece

REF: FLRA340

- Men's polar fleece.
- Reinforced patches on shoulders and elbows in contrast.
- Pill-resistant.
- Full zip in contrast.
- 2 zipped side pockets in contrast.
- 1 zipped chest pocket in contrast.
- Hem with adjustable draw cord and stopper.
- 340 g/m² approx.
- 100% Polyester.



1

15

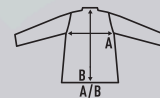

XS	51/65
S	53/65
M	56/68
L	58/71
XL	61/76
XXL	64/76
3XL	68/82
4XL	76/85
5XL	80/88





Polo Worker 210

REF: **PORA210WK**

- Men's short sleeve polo shirt. Piqué fabric.
- Two-button placket with bottom box-stitch reinforcement.
- 1x1 rib on collar and cuffs.
- Side vents.
- 210 g/m² approx.
- 65% Polyester / 35% Cotton.
- GM: 85% Cotton / 15% Viscose.



5

50



S	52/70
M	54/72
L	56/74
XL	60/76
XXL	64/82
3XL	66/88

KING SIZE

REF: **PORAWKKS**



5

25

4XL	72/92
5XL	76/96



Polo Worker Lady

REF: **POPL200WK**

- Woman's short sleeve polo shirt.
- Piqué fabric.
- Three-button placket with bottom box-stitch reinforcement. 1x1 rib on collar and cuffs.
- Side vents.
- 200 g/m² approx.
- 65% Polyester / 35% Cotton.
- GM: 85% Cotton / 15% Viscose.



5

50



S	42/61
M	44/63
L	46/65
XL	48/67
XXL	50/69
3XL	54/73

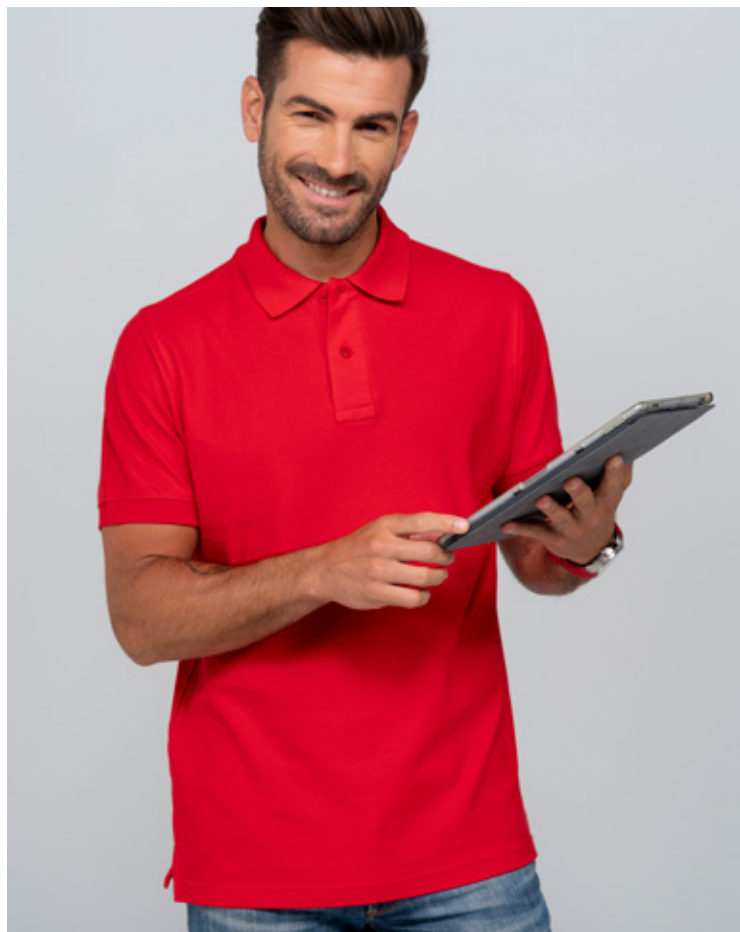

Oslo

OIL+WATER REPELLENT

Model:	Oslo shirt for man and lady.
Characteristics:	Oil+water repellent.
Available:	Long and short sleeves.
Description:	Body fitted. Buttons colour same colour shirt. Placket in sleeves. Two buttons cuffs.
Tissue:	Poplin
Composition:	65% Polyester / 35% Cotton
Sizes:	S / 4XL

Marking technique



Pack



Colours



Sizes:

MAN

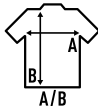
Collar size	38	39	42	43	46	48	50
	S	M	L	XL	XXL	3XL	4XL
	53/79	56/80	58/81	63/82	68/83	73/84	78/85

LADY

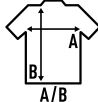
Collar size	34	36	37	38	39	41	42
	S	M	L	XL	XXL	3XL	4XL
	46/63	49/65	52/67	54/68	58/69	62/70	66/71

* Do not use softener as it will remove the anti-stain treatment.

REF: SHAOSLO



REF: SHLOSLO



REF: SHAOSLOSS



REF: SHLOSLOSS

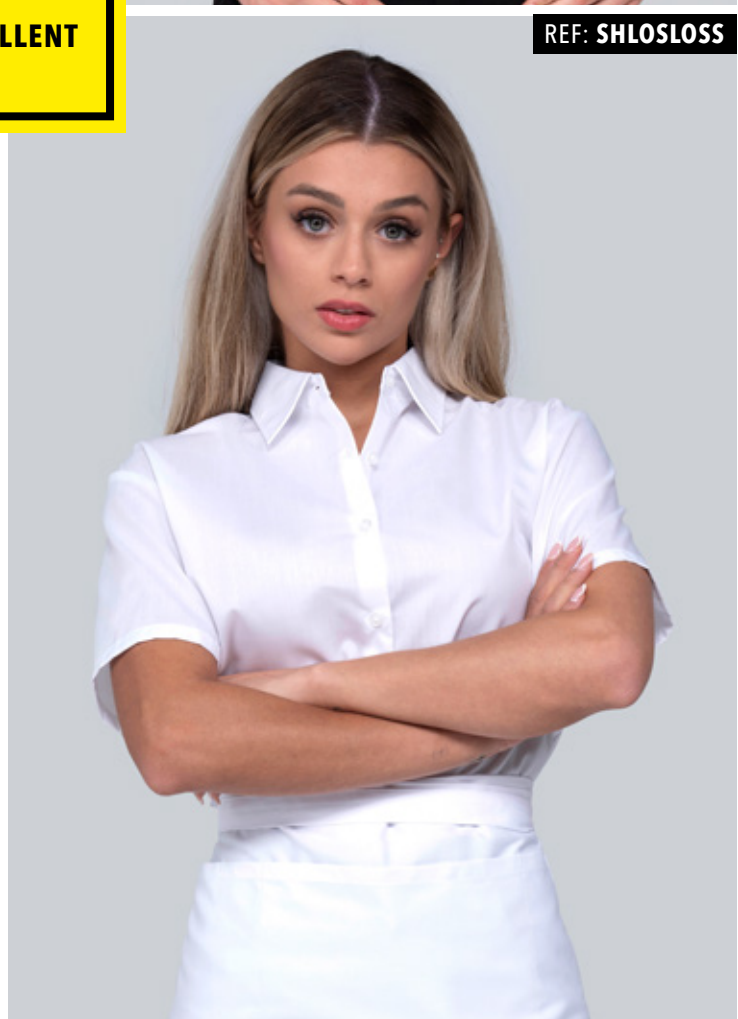

**OIL+WATER
REPELLENT**

Pekin

ANTI-WRINKLE + ANTI-BACTERIAL + ODOR REPELLENT SHIRTS

<u>Model:</u>	Pekin shirt for man and lady.
<u>Characteristics:</u>	Wrinke free+antibacterial+ odor repellent.
<u>Available:</u>	Long and short sleeves.
<u>Description:</u>	Body fitted. Buttons colour same colour shirt. Placket in sleeves. Two buttons cuffs.
<u>Tissue:</u>	Poplin
<u>Composition:</u>	65% Polyester / 35% Cotton
<u>Sizes:</u>	S / 4XL

Marking technique



Pack



Colours



Sizes:

MAN

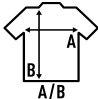
Collar size	38	39	42	43	46	48	50
	S	M	L	XL	XXL	3XL	4XL
	53/79	56/80	58/81	63/82	68/83	73/84	78/85

LADY

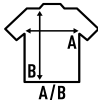
Collar size	34	36	37	38	39	41	42
	S	M	L	XL	XXL	3XL	4XL
	46/63	49/65	52/67	54/68	58/69	62/70	66/71

* Do not use softener as it will remove the anti-stain treatment.

REF: SHAPEKIN



REF: SHLPEKIN



REF: SHAPEKINSS



REF: SHLPEKINSS



**ANTI
WRINKLE**

Oxford

CASUAL & BUSINESS SHIRTS

<u>Model:</u>	Oxford shirt for man and lady.
<u>Characteristics:</u>	For work and casual.
<u>Available:</u>	Long and short sleeves.
<u>Description:</u>	Buttons colour same colour shirt. Placket in sleeves. Two buttons cuffs. Lady: Body fitted. Man: Left chest pocket. Button-down collar.
<u>Tissue:</u>	Oxford
<u>Composition:</u>	60% Cotton / 40% Polyester
<u>Sizes:</u>	XS / 4XL

Marking technique



Pack



1 25

Colours



*Old Style



* Only in long sleeves.

Sizes:

MAN

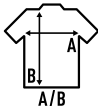
Collar size	38	39	42	43	46	48	50
	S	M	L	XL	XXL	3XL	4XL
	53/79	56/80	58/81	63/82	68/83	73/84	78/85

LADY

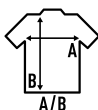
Collar size	34	36	37	38	39	41	42
	XS	S	M	L	XL	XXL	3XL
	46/63	49/65	52/67	54/68	58/69	62/70	66/71

* Do not use softener as it will remove the anti-stain treatment.

REF: SHAOXF



REF: SHLOXF



OXFORD

REF: SHAOXFSS

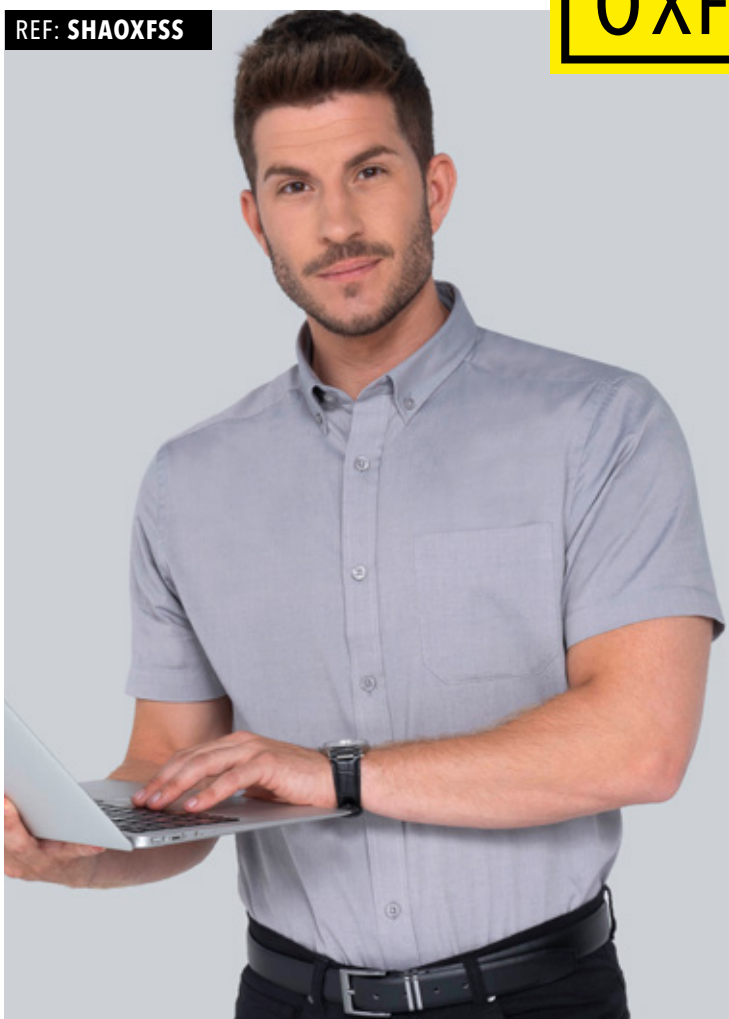

REF: SHLOXFSS



Poplin

CASUAL & BUSINESS SHIRTS

<u>Model:</u>	Poplin shirt for man and lady.
<u>Characteristics:</u>	For work and casual.
<u>Available:</u>	Long and short sleeves.
<u>Description:</u>	Buttons colour same colour shirt. Placket in sleeves. Two buttons cuffs. Lady: Body fitted. Man: Left chest pocket. Button-down collar.
<u>Tissue:</u>	Poplin
<u>Composition:</u>	65% Polyester / 35% Cotton
<u>Sizes:</u>	XS / 4XL

Marking technique



Pack



Colours



Sizes:

MAN

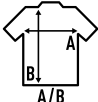
Collar size	38	39	42	43	46	48	50
	S	M	L	XL	XXL	3XL	4XL
	53/79	56/80	58/81	63/82	68/83	73/84	78/85

LADY

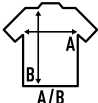
Collar size	34	36	37	38	39	41	42
	XS	S	M	L	XL	XXL	3XL
	46/63	49/65	52/67	54/68	58/69	62/70	66/71

* Do not use softener as it will remove the anti-stain treatment.

REF: SHAPOP



REF: SHLPOP



POPLIN

REF: SHAPOPSS



REF: SHLPOPSS



Milan

- Model:** Milan shirt.
- Characteristics:** Casual shirt.
- Available:** Long sleeve.
- Description:** Men's Fil a Fil shirt (a type of fabric by the alternation of two colours of yarn). Semi cutaway collar. No chest pocket. Easy iron.
- Composition:** 65% Polyester / 35% Cotton yarn-dyed.
- Sizes:** XS / 3XL

REF: SHAMILAN



Marking technique



Pack



Colours



Collar size	37	38	39	42	43	46	48
	XS	S	M	L	XL	XXL	3XL
	51/79	53/79	56/80	58/81	63/82	68/83	73/84



Berlin

- Model:** Berlin shirt.
- Characteristics:** Casual shirt.
- Available:** Long sleeve.
- Description:** Men's blue stripe shirt. Semi cutaway collar. No chest pocket. Easy iron.
- Composition:** 65% Polyester / 35% Cotton yarn-dyed.
- Sizes:** XS / 3XL

REF: SHABERLIN

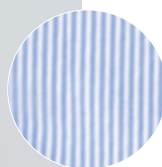

Marking technique



Pack



Colours



Collar size	37	38	39	42	43	46	48
	XS	S	M	L	XL	XXL	3XL
	51/79	53/79	56/80	58/81	63/82	68/83	73/84



London

- Model:** London shirt.
- Characteristics:** Casual shirt.
- Available:** Long sleeve.
- Description:** Men's check shirt. Semi cutaway collar.
No chest pocket. Easy iron.
- Composition:** 65% Polyester / 35% Cotton yarn-dyed.
- Sizes:** XS / 3XL

Marking technique



Pack

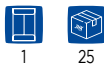

Colours



Collar size	37	38	39	42	43	46	48
	XS	S	M	L	XL	XXL	3XL
	51/79	53/79	56/80	58/81	63/82	68/83	73/84

REF: SHALONDON

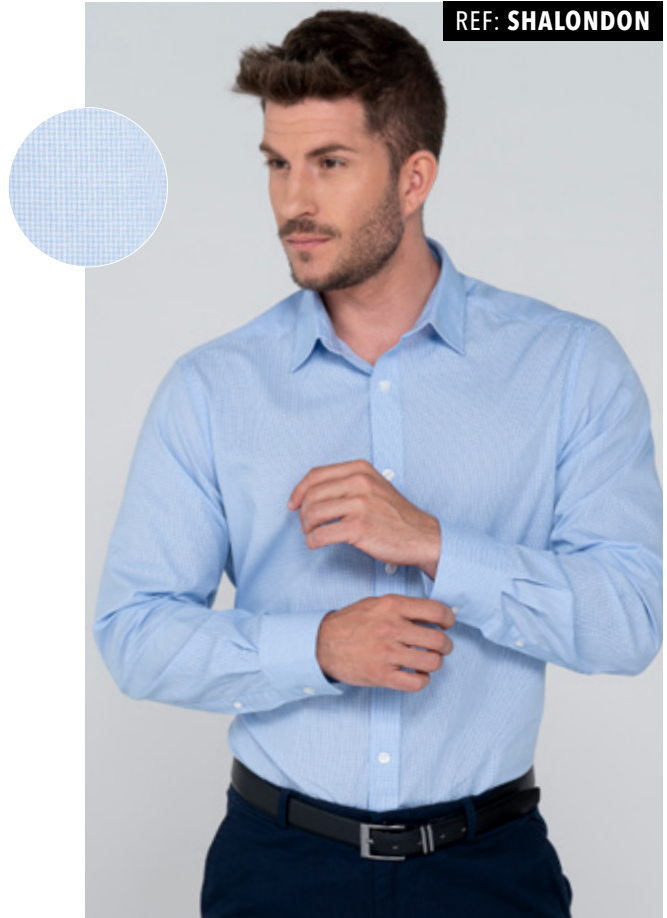

Monaco

- Model:** Monaco shirt.
- Characteristics:** Casual shirt.
- Available:** Long sleeve.
- Description:** Men's denim shirt. Semi cutaway collar.
No chest pocket.
Easy iron.
- Composition:** 65% Polyester / 35% Cotton yarn-dyed.
- Sizes:** XS / 3XL

Marking technique



Pack



Colours



Collar size	37	38	39	42	43	46	48
	XS	S	M	L	XL	XXL	3XL
	51/79	53/79	56/80	58/81	63/82	68/83	73/84



REF: SHAMONACO

PAG. 108
REF: SWRAKNG



Arizona

REF: WKARIZONA



1

25

- Man's cargo pant.
- Waistband with side elastic bands and closure with a button.
- Two seamed pockets at front.
- One patch gusset flap pocket at side seam with velcro closure, right side once worn.
- Two angled patch flap pockets with velcro closure, at back.
- Four darts at knee to give more capacity and easy wearing.
- Two decorative seams at front (thigh) and other two straight at back (knee).
- 260 g/m².
- 98% Cotton / 2% Elastane.

BK

ZC

NY

AR

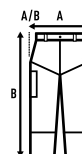

USA	EU		
28	XS	38	38/115
30	S	40	40/115
32	M	42	42/115
34	L	44	44/116
36	XL	46	46/116
38	XXL	48	48/116
40	3XL	50	50/117
42	4XL	52	52/117
44	5XL	54	54/118

PAG. 47
REF: POPL200LS



Arizona Lady

REF: WKARIZONAL



1

25

- Woman's cargo pant.
- Waistband with side elastic bands and closure with a button.
- Two seamed pockets at front.
- One patch gusset flap pocket at side seam with velcro closure, right side once worn.
- Two angled patch flap pockets with velcro closure, at back.
- Four darts at knee to give more capacity and easy wearing.
- Two decorative seams at front (thigh) and other two straight at back (knee).
- 260 g/m².
- 98% Cotton / 2% Elastane.

BK

ZC

NY

AR

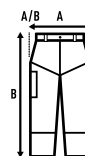

USA	EU		
26	XS	36	36/103
28	S	38	38/104
30	M	40	40/104
32	L	42	42/104
34	XL	44	44/105
36	XXL	46	46/105
38	3XL	48	48/106
40	4XL	50	50/106

PAG. 79
REF: FLRA340

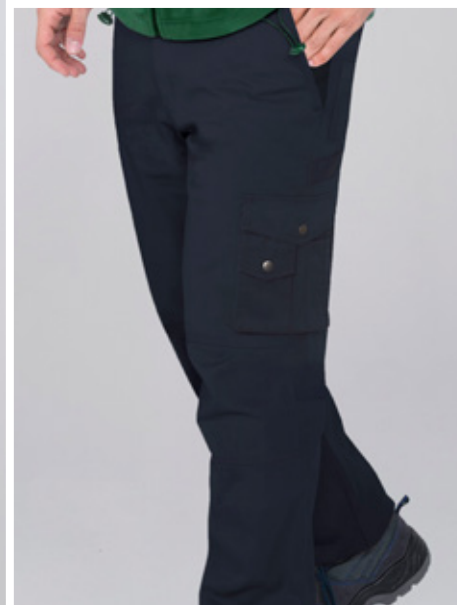

Dubai

REF: WKDUBAI



1

25

- Man's cargo pant. Elastic waistband at back and closure with hidden button.
- Seven belt loops and zipper matching ground colour.
- Two seemed pockets at front. One binding small pocket at right top leg once worn.
- One patch gusset pocket at left side once worn. Snap closure.
- One flap pocket at back, right side once worn with snap closure.
- One pocket at back, left side once worn.
- A strap of self fabric from left back pocket bottom part, to side seam.
- One angled pocket at back right side once worn.
- Back yoke. Two decorative seams at knee and 1 at back.
- 250 g/m². 65% Polyester / 35% Cotton.

GF

BK

NY

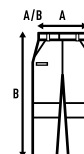

USA	EU		
28	XS	38	36/108
30	S	40	38/109
32	M	42	40/110
34	L	44	42/111
36	XL	46	44/112
38	XXL	48	46/113
40	3XL	50	48/114
42	4XL	52	50/115
44	5XL	54	52/116

PAG. 34
REF: TSRLPRM



Dubai Lady

REF: WKDUBAIL



1

25

- Lady cargo pant. Elastic waistband at back and closure with hidden button.
- Seven belt loops and zipper matching ground colour.
- Two seemed pockets at front. One binding small pocket at right top leg once worn.
- One patch gusset pocket at left side once worn. Snap closure.
- One flap pocket at back, right side once worn with snap closure.
- One pocket at back, left side once worn.
- A strap of self fabric from left back pocket bottom part, to side seam.
- One angled pocket at back right side once worn.
- Back yoke. Two decorative seams at knee and 1 at back.
- 250 g/m². 65% Polyester / 35% Cotton.

GF

BK

NY

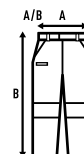

USA	EU		
26	XS	36	34/103
28	S	38	36/104
30	M	40	38/104
32	L	42	40/104
34	XL	44	42/105
36	XXL	46	44/105
38	3XL	48	46/106
40	4XL	50	48/106

PAG. 81
REF: PORA210WK

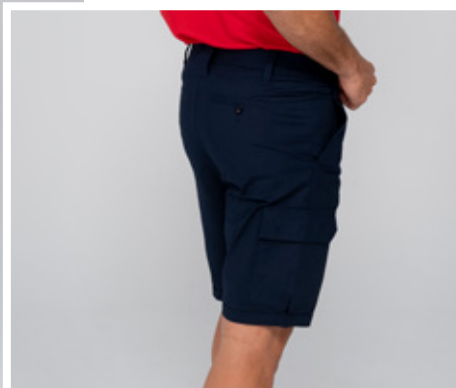

Turin

REF: WKTURIN



1

25

- Adult Bermuda trouser.
- Waistband with side elastic bands and closure with a button.
- Five belt loops and zipper matching ground colour.
- Two seamed pockets at front.
- Two binding pockets with button closure at back.
- One flap pocket at right side once worn, with velcro closure.
- 200 g/m².
- 97% Cotton / 3% Elastane.

BV

NY

KH

AR

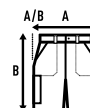

USA	EU		
28	XS	38	40/50
30	S	40	42/52
32	M	42	44/52
34	L	44	46/53
36	XL	46	48/53
38	XXL	48	50/55
40	3XL	50	52/55
42	4XL	52	54/56
44	5XL	54	56/56

PAG. 31
REF: TSRLCMP



San Marino

REF: WKSANMAR



1

25

- Lady trouser-skirt.
- Front overlap panel with 3 buttons closure matching ground colour.
- 1 of them to attach this panel to the short.
- 1 button, matching ground colour, to attach the front overlap panel.
- Front metallic zipper matching ground colour.
- 2 front pleats in the short. 2 vertical darts at back below waistband.
- 1 functional binding pocket at left side once worn.
- 200 g/m².
- 97% Cotton / 3% Elastane.

BV

NY

KH

AR

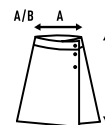

USA	EU		
26	XS	36	36/37
28	S	38	38/39
30	M	40	40/41
32	L	42	42/43
34	XL	44	44/45
36	XXL	46	46/47

PAG. 86
REF: SHRAOXF



Tokyo

REF: WKTOKYO



1

25

- Man tailoring trouser.
- Waistband closure with a button, six belt loops and zipper matching ground colour.
- Two back binding pockets with one button closure.
- Two seamed pockets at front.
- 260 g/m².
- 98% Cotton / 2% Elastane.

BK

NY

AR

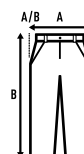

USA	EU		
28	XS	38	36/110
30	S	40	38/110
32	M	42	40/111
34	L	44	42/112
36	XL	46	44/113
38	XXL	48	46/114
40	3XL	50	48/115
42	4XL	52	50/116
44	5XL	54	52/117

PAG. 149
REF: TSULTRND



Tokyo Lady

REF: WKTOKYOL



1

25

- Lady tailoring trouser.
- Waistband closure with a button, six belt loops and zipper matching ground colour.
- Two back binding pockets with one button closure.
- Two seamed pockets at front.
- 260 g/m².
- 98% Cotton / 2% Elastane.

BK

NY

AR

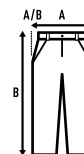

USA	EU		
26	XS	36	36/105
28	S	38	38/105
30	M	40	40/106
32	L	42	42/106
34	XL	44	44/106
36	XXL	46	46/108
38	3XL	48	48/108
40	4XL	50	50/108

PAG. 87
REF: SHAPOPSS



Dublin

REF: WKDUBLIN



1

25

- Man five pockets trouser.
- Waistband closure with a button, five belt loops, zipper and rivets in brass colour.
- Button and rivets with logo.
- Two pockets at front, 1 small at right side once worn and 2 at back.
- 260 g/m².
- 98% Cotton / 2% Elastane.

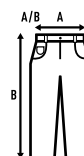

USA	EU		
28	XS	38	38/110
30	S	40	40/110
32	M	42	42/111
34	L	44	44/111
36	XL	46	46/112
38	XXL	48	48/112
40	3XL	50	50/113
42	4XL	52	52/113
44	5XL	54	54/113

PAG. 87
REF: SHLPOPSS



Dublin Lady

REF: WKDUBLINL



1

25

- Lady five pockets trouser.
- Waistband closure with a button, five belt loops, zipper and rivets in brass colour.
- Button and rivets with logo.
- Two pockets at front, 1 small at right side once worn and 2 at back.
- 260 g/m².
- 98% Cotton / 2% Elastane.

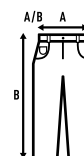

USA	EU		
26	XS	36	35/99
28	S	38	37/100
30	M	40	39/101
32	L	42	41/102
34	XL	44	43/103
36	XXL	46	45/104
38	3XL	48	47/105
40	4XL	50	49/106

NEW

Boston

REF: WKBOSTON

- Men's V-neck sweater.
- Fitted cut.
- Ribbed collar, cuffs and hem.
- Soft touch.
- 300 g/m².
- 80% viscose / 20% nylon.



1



25

GM

BK

BU

NY

BG



S	M	L	XL	XXL
48/65	50/67	52/69	54/71	56/73

NEW

Boston Lady

REF: WKBOSTONL

- Lady's V-neck sweater.
- Fitted cut.
- Ribbed collar, cuffs and hem.
- Soft touch.
- 300 g/m².
- 80% viscose / 20% nylon.



1

25



A/B

S	M	L	XL
44/55	46/57	48/59	50/61

Boston Kid

REF: WKBOSTONK

- Kid's V-neck sweater.
- Fitted cut.
- Ribbed collar, cuffs and hem.
- Soft touch.
- 300 g/m².
- 80% viscose / 20% nylon.



1

25



A/B

1/2	3/4	5/6	7/8	9/11	12/14
30/38	33/43	36/47	38/50	40/55	46/65

NEW





WINTER

Not only should it keep us warm, it should be eye-catching, that you feel the embrace of a garment that always adapts to you.

Live it!





Sweatshirt

Unisex

REF: SWRA290

- Unisex's sweatshirt.
- Double needle collar, cuffs and waistband for extra durability.
- Cuffs and bottom hem in 1x1 rib with elastane.
- 290 g/m² approx. 65% Polyester / 35% Cotton.
- AS: 67% Cotton / 31% Polyester / 2% Viscose.
- GM: 61% Cotton / 31% Polyester / 8% Viscose.



5

25



UNISEX



Size 3XL*



XS	51/63
S	54/66
M	57/69
L	60/72
XL	63/76
XXL	66/78
3XL*	70/81



Kid Sweatshirt

REF: SWRK290

- Kid's sweatshirt.
- Double needle collar, cuffs and waistband for extra durability.
- Bottom hem, cuffs and collar with 1x1 elastane rib.
- 290 g/m² approx.
- 65% Polyester / 35% Cotton.
- AS: 67% Cotton / 31% Polyester / 2% Viscose.
- GM: 61% Cotton / 31% Polyester / 8% Viscose.



5

25



1/2	3/4	5/6	7/8	9/11	12/14
33/40	36/43	39/46	42/53	46/58	50/61



Kangaroo Sweatshirt

REF: **SWRAKNG**

- Men's hooded sweatshirt.
- Dyed-to-match drawcord.
- Cuffs and bottom hem in 1x1 rib with elastane.
- Pouch pocket for extra carry.
- 290 g/m² approx.
- 65% Polyester / 35% Cotton.
- AS: 67% Cotton / 31% Polyester / 2% Viscose.
- GM: 61% Cotton / 31% Polyester / 8% Viscose.



XS	52/68
S	54/69
M	56/70
L	58/71
XL	60/72
XXL	62/74
3XL	64/76



KING SIZE

REF: **SWRAKNGKS**

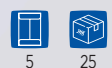

4XL	67/78
5XL	69/80

Kangaroo Sweatshirt Lady

REF: **SWULKNG**

- Woman's hooded sweatshirt.
- Dyed-to-match drawcord.
- Cuffs and bottom hem in 1x1 rib with elastane.
- Pouch pocket for extra carry.
- 290 g/m² approx.
- 65% Polyester / 35% Cotton.
- AS: 67% Cotton / 31% Polyester / 2% Viscose.
- GM: 61% Cotton / 31% Polyester / 8% Viscose.



5

25



S	M	L	XL	XXL
48/65	50/67	52/69	54/71	56/72

Kid Kangaroo Sweatshirt

REF: **SWRKNG**

- Kid's hooded sweatshirt.
- Cuffs and bottom hem in 1x1 rib with elastane.
- Pouch pocket for extra carry.
- 290 g/m² approx.
- 65% Polyester / 35% Cotton.
- AS: 67% Cotton / 31% Polyester / 2% Viscose.
- GM: 61% Cotton / 31% Polyester / 8% Viscose.



5

25



1/2	3/4	5/6	7/8	9/11	12/14
33/40	36/43	39/46	42/53	46/58	50/61





Half Zip Sweatshirt

REF: **SWRAZIP**

- Men's sweatshirt.
- Cuffs and bottom hem in 1x1 rib with elastane.
- 290 g/m² approx.
- 65% Polyester / 35% Cotton.
- AS: 67% Cotton / 31% Polyester / 2% Viscose.

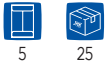

S	M	L	XL	XXL
54/66	57/69	60/72	63/76	66/78



Full Zip Sweatshirt

REF: **SWRAFUZIP**

- Men's sweatshirt.
- Cuffs and bottom hem in 1x1 rib with elastane.
- Kissing zipper.
- Hand pockets.
- 290 g/m² approx.
- 65% Polyester / 35% Cotton.
- GM: 61% Cotton / 31% Polyester / 8% Viscose.



PAG 118
REF: SWRKFUZIP



XS	S	M	L	XL	XXL
52/67	54/69	56/72	58/74	60/76	62/78

Hooded Sweatshirt

REF: **SWUAHOOD**

- Men's hooded sweatshirt.
- Dyed-to-match drawcord.
- Cuffs and bottom hem in 1x1 rib with elastane.
- Kissing zipper.
- Pouch pocket for extra carry.
- 290 g/m² approx.
- 65% Polyester / 35% Cotton.
- GM: 61% Cotton / 31% Polyester / 8% Viscose.



5



25



Size 3XL*



PAG 112
REF: SWRKHOOD



PAG 121
REF: SWULHOOD



XS	52/67
S	54/69
M	56/70
L	58/71
XL	60/72
XXL	62/74
3XL*	64/76



Kid Hooded Sweatshirt

REF: **SWRKHOOD**

- Men's hooded sweatshirt.
- Dyed-to-match drawcord.
- Cuffs and bottom hem in 1x1 rib with elastane.
- Kissing zipper.
- Pouch pocket for extra carry.
- 290 g/m² approx.
- 65% Polyester / 35% Cotton.
- AS: 67% Cotton / 31% Polyester / 2% Viscose.



5 25

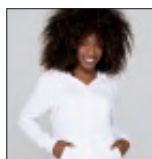

PAG 121
REF: SWULHOOD

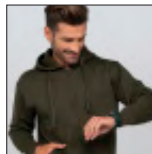

PAG 111
REF: SWUAHOOD



1/2	3/4	5/6	7/8	9/11	12/14
33/40	36/43	39/46	42/53	46/58	50/61

Kid Full Zip Sweatshirt

REF: **SWRKFUZIP**

- Kid's sweatshirt.
- Cuffs and bottom hem in 1x1 rib with elastane.
- Kissing zipper.
- Hand pockets.
- 290 g/m² approx.
- 65% Polyester / 35% Cotton.
- AS: 67% Cotton / 31% Polyester / 2% Viscose.



5 25

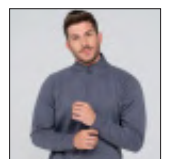

PAG 118
REF: SWRKFUZIP



1/2	3/4	5/6	7/8	9/11	12/14
33/40	36/43	39/46	42/53	46/58	50/61



Perfect result for transfer and digital printing.
It leaves no trace.
High resistance to pilling.

80%
COTTON

20%
POLYESTER



Sweatshirt CVC

REF: SWCR275

- Men's sweatshirt.
- Double needle stitching in collar, sleeves and bottom hem for extra durability.
- Bottom hem, cuffs and collar with 1x1 elastane rib.
- 275 g/m² approx. 80% Cotton / 20% Polyester.
- GM: 73% Cotton / 20% Polyester / 7% Viscose.

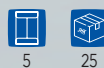

WH

GM

BK

RD

RB

NY



XS	51/63
S	54/66
M	57/69
L	60/72
XL	63/76
XXL	66/78
3XL*	70/81



Sweatshirt Lady CVC

REF: **SWRL275**

- Woman's sweatshirt.
- Double needle stitching in collar, sleeves and bottom hem for extra durability.
- Bottom hem, cuffs and collar with 1x1 elastane rib.
- 275 g/m² approx.
- 80% Cotton / 20% Polyester.
- GM: 73% Cotton / 20% Polyester / 7% Viscose.



S	M	L	XL	XXL
48/65	50/67	52/69	54/71	56/73

Sweatshirt Kid CVC

REF: **SWRK275**

- Kid's sweatshirt.
- Double needle collar, cuffs and waistband for extra durability.
- Bottom hem, cuffs and collar with 1x1 elastane rib.
- 275 g/m² approx.
- 80% Cotton / 20% Polyester.
- GM: 73% Cotton / 20% Polyester / 7% Viscose.



1/2	3/4	5/6	7/8	9/11	12/14
33/40	36/43	39/46	42/53	46/58	50/61

Kangaroo CVC Sweatshirt

REF: **SWKNG275**

- Men's hooded sweatshirt.
- Dyed-to-match drawcord.
- Cuffs and bottom hem in 1x1 rib with elastane.
- Pouch pocket for extra carry.
- 275 g/m² approx.
- 80% Cotton / 20% Polyester.
- GM: 73% Cotton / 20% Polyester / 7% Viscose.

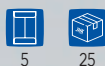

XS	52/68
S	54/69
M	56/70
L	58/71
XL	60/72
XXL	62/74
3XL	64/76





Kangaroo Lady CVC Sweatshirt

REF: **SWULKNG275**

- Woman's hooded sweatshirt.
- Dyed-to-match drawcord.
- Cuffs and bottom hem in 1x1 rib with elastane.
- Pouch pocket for extra carry.
- 275 g/m² approx.
- 80% Cotton / 20% Polyester.
- GM: 73% Cotton / 20% Polyester / 7% Viscose.



5

25



S	M	L	XL	XXL
48/66	50/68	52/70	54/72	56/74

Kangaroo Kid CVC Sweatshirt

REF: **SWRKNG275**

- Kid's hooded sweatshirt.
- Cuffs and bottom hem in 1x1 rib with elastane.
- Pouch pocket for extra carry.
- 275 g/m² approx.
- 80% Cotton / 20% Polyester.
- GM: 73% Cotton / 20% Polyester / 7% Viscose.



5

25



1/2	3/4	5/6	7/8	9/11	12/14
33/40	36/43	39/46	42/53	46/58	50/61



Hooded CVC Sweatshirt

REF: **SWHOOD275**

- Men's hooded sweatshirt.
- Dyed-to-match drawcord.
- Cuffs and bottom hem in 1x1 rib with elastane.
- Kissing zipper.
- Pouch pocket for extra carry.
- 275 g/m² approx.
- 80% Cotton / 20% Polyester.
- GM: 73% Cotton / 20% Polyester / 7% Viscose.



XS	S	M	L	XL	XXL
52/67	54/69	56/70	58/71	60/72	62/74

Full Zip CVC Sweatshirt

REF: **SWFUZIP275**

- Men's sweatshirt.
- Cuffs and bottom hem in 1x1 rib with elastane.
- Kissing zipper.
- Hand pockets.
- 275 g/m² approx.
- 80% Cotton / 20% Polyester.
- GM: 73% Cotton / 20% Polyester / 7% Viscose.



XS	S	M	L	XL	XXL
52/67	54/69	56/72	58/74	60/76	62/78



FRENCH TERRY

Lady Crew Neck Sweatshirt

REF: **SWULCR**

- Woman's sweatshirt.
- Double needle collar, cuffs and waistband for extra durability.
- Collar, cuffs and bottom hem in 2x1 rib with elastane.
- French Terry fabric.
- 260 g/m² approx. 65% Polyester / 35% Cotton.
- GM: 61% Cotton / 31% Polyester / 8% Viscose.



5

25

WH

GM

BK

PK

NY



S	47/68
M	49/70
L	51/72
XL	53/74
XXL	55/76

**FRENCH
TERRY**



FRENCH
TERRY

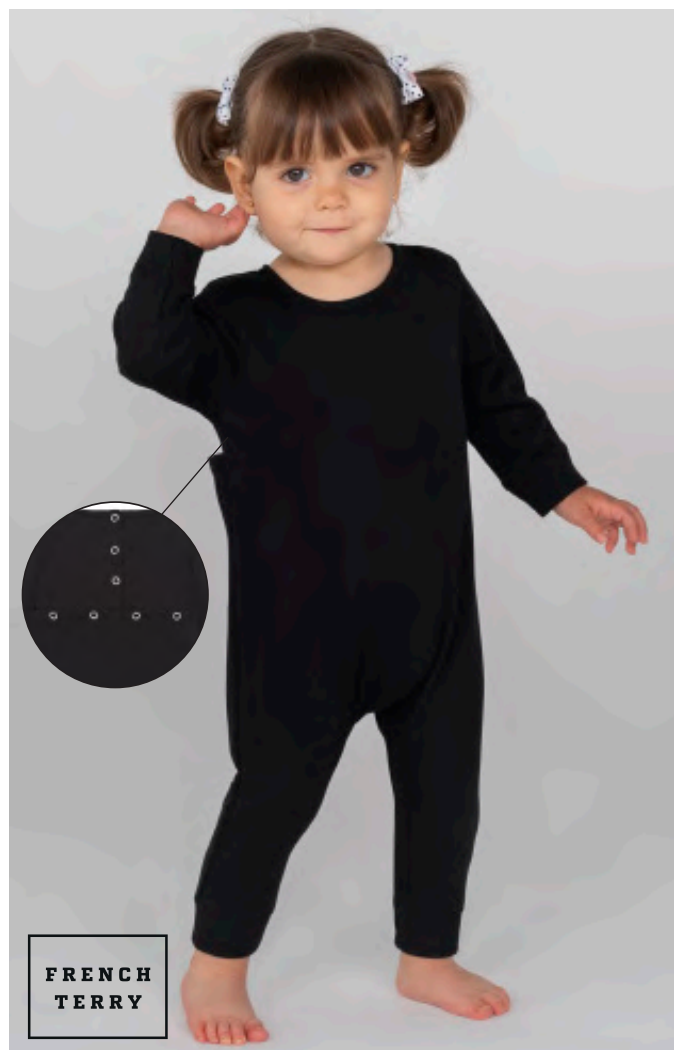

FRENCH
TERRY

Lady Full Zip Hooded Sweatshirt

REF: **SWULHOOD**

- Woman's hooded sweatshirt.
- Dyed-to-match drawcord.
- 2x1 rib cuffs and waistband.
- Kissing zipper.
- Pouch pocket for extra carry.
- French Terry fabric. 260 g/m² approx.
- 65% Polyester / 35% Cotton.
- GM: 61% Cotton / 31% Polyester / 8% Viscose.

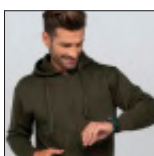

PAG 111
REF: SWUAHOOD



PAG 112
REF: SWRKHOO



	S	M	L	XL	XXL
	48/68	50/70	52/72	54/74	56/76

Baby Playsuit LS

REF: **SWRBSUIT**

- Baby's long sleeve playsuit.
- Long sleeves romper with snap fasteners in the back.
- Cuffs in 2x1 rib with elastane.
- French Terry fabric.
- 270 g/m².
- 65% Polyester / 35% Cotton.
- GM: 61% Cotton / 31% Polyester / 8% Viscose.



	3M	6M	9M	12M	18M
	22/46	24/50	26/54	28/58	30/62

Four t-shirts are hanging on white hangers against a light background. The hangers have the 'JHK T-SHIRT' logo in blue. The t-shirts are in four colors: mustard yellow, dark grey, maroon, and black. A white rectangular box is centered over the middle t-shirts, containing the text 'PEACH TOUCH' in white, bold, sans-serif capital letters.

**PEACH
TOUCH**

Peach Crew Neck

REF: SWCRPEACH

- Men's sweatshirt.
- Double needle collar, cuffs and waistband for extra durability.
- Collar, cuffs and bottom hem in 2x1 rib with elastane. French Terry fabric.
- 260 g/m² approx. 60% Cotton / 40% Polyester.



**FRENCH
TERRY**



5

25

CHC

MU

BU

DN



S	M	L	XL	XXL
54/66	57/69	60/72	63/76	66/78

Peach Kangaroo

REF: SWKNGPEACH

- Men's hooded sweatshirt.
- Dyed-to-match drawcord.
- Cuffs and bottom hem in 2x1 rib with elastane.
- Pouch pocket for extra carry.
- French Terry fabric.
- 260 g/m² approx.
- 60% Cotton / 40% Polyester.



**FRENCH
TERRY**



5

25

CHC

MU

BU

DN



S	M	L	XL	XXL
54/69	56/70	58/71	60/72	62/74



Polar Fleece Lady

REF: **FLRL300**

- Woman's fitted polar fleece.
- Hem with adjustable draw cord and stopper.
- Pill-resistant.
- Full zip.
- 2 zipped lower pockets.
- Elastic cuffs.
- 300 g/m² approx.
- 100% Polyester.



1

15



XS	45/59
S	47/61
M	50/63
L	52/65
XL	55/67
XXL	57/69

Polar Fleece Man

REF: FLRA300

- Man's polar fleece.
- Hem with adjustable draw cord and stopper.
- Pill-resistant.
- Full zip.
- Hand pockets.
- Elastic cuffs.
- 300 g/m² approx.
- 100% Polyester.



1

15



XS

S

M

L

XL

XXL

3XL

56/64

58/66

60/68

62/70

64/73

66/75

68/80

A/B

Polar Fleece Kid

REF: FLRK300

- Kid's polar fleece.
- Hem with adjustable draw cord and stopper.
- Pill-resistant.
- Full zip.
- 2 zipped lower pockets.
- 300 g/m² approx.
- 100% Polyester.



1

15



1/2

3/4

5/6

7/8

9/11

12/14

37/43

40/47

43/51

46/55

49/59

52/63

A/B





Softshell Jacket

REF: **SOFTJACK**

- Man's jacket. Three-layer functional material with breathable membrane.
- Inside made of micro fleece with adjustable shockcord hem.
- Full zip. 2 zipped lower pockets.
- 300 g/m² approx.
- Outer layer: 95% Polyester / 5% Elastane.
- Inner layer: 100% Polyester.

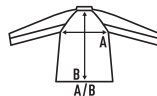

S	53/70
M	55/72
L	57/74
XL	59/76
XXL	61/78
3XL	63/80
4XL	65/82



Softshell Vest

REF: **SOFTVEST**

- Man's vest. Three-layer functional material with breathable membrane.
- Inside made of micro fleece with adjustable shockcord hem.
- Full zip. 2 zipped lower pockets.
- 300 g/m² approx.
- Outer layer: 95% Polyester / 5% Elastane.
- Inner layer: 100% Polyester.



S	53/70
M	55/72
L	57/74
XL	59/76
XXL	61/78





Softshell Jacket Lady

REF: **SOFTJACKL**

- Woman's fitted jacket.
- Three-layer functional material with breathable membrane.
- Inside made of micro fleece with adjustable shockcord hem.
- Full zip. 2 zipped lower pockets.
- 300 g/m² approx.
- Outer layer: 95% Polyester / 5% Elastane.
- Inner layer: 100% Polyester.

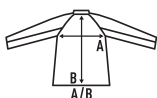

1

25



S	47/61
M	50/63
L	52/65
XL	55/67



Softshell Jacket Kid

REF: **SOFTJACKID**

- Kid's jacket.
- Three-layer functional material with breathable membrane.
- Inside made of micro fleece with adjustable shockcord hem.
- Hand pockets.
- 300 g/m² approx.
- Outer layer: 95% Polyester / 5% Elastane.
- Inner layer: 100% Polyester.

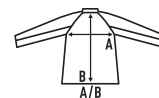

1

25



3/4	36/47
5/6	40/50
7/8	42/52
9/11	46/59
12/14	48/61



Micro Fleece Lady

REF: MICFLELADY

- Woman's fitted micropolar fleece.
- Pill-resistant.
- Quarter-zip.
- Elastic cuffs.
- 140 g/m² approx.
- 100% Polyester.



1

25

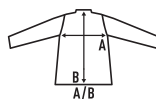

XS	46/61
S	48/63
M	51/65
L	53/67
XL	55/69
XXL	58/70



Micro Fleece Man

REF: MICFLEMAN

- Man's micropolar fleece.
- Pill-resistant.
- Quarter-zip.
- Elastic cuffs.
- 140 g/m² approx.
- 100% Polyester.



1

25

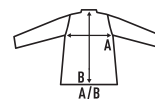

XS	49/66
S	51/68
M	53/70
L	55/73
XL	57/76
XXL	59/78



Sweat Pants Cuff

Unisex

REF: SWPANTSCFF

- Unisex pants with cuffs.
- Elastic waistband with matching drawcord.
- Hand pockets.
- Elastic cuff at the hem. 290 g/m² approx.
- 65% Polyester / 35% Cotton.
- GM: 61% Cotton / 31% Polyester / 8% Viscose.



5

25

GM

BK

NY

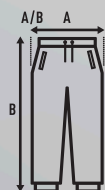

S	50/104
M	52/106
L	54/108
XL	55/110
XXL	57/112



Sweat Pants Man

REF: SWPANTSM

- Men's joggers.
- Elastic waistband with matching drawcord.
- Hand pockets.
- Straight cut.
- 290 g/m² approx.
- 65% Polyester / 35% Cotton.
- GM: 61% Cotton / 31% Polyester / 8% Viscose.



S	52/106	
M	54/108	
L	55/110	
XL	57/112	
XXL	58/114	



Sweat Pants Lady

REF: SWPANTSL

- Woman's joggers.
- Elastic waistband with matching drawcord.
- Straight cut.
- 290 g/m² approx.
- 65% Polyester / 35% Cotton.
- GM: 61% Cotton / 31% Polyester / 8% Viscose.



S	40/99	
M	42/101	
L	44/103	
XL	46/105	
XXL	48/107	

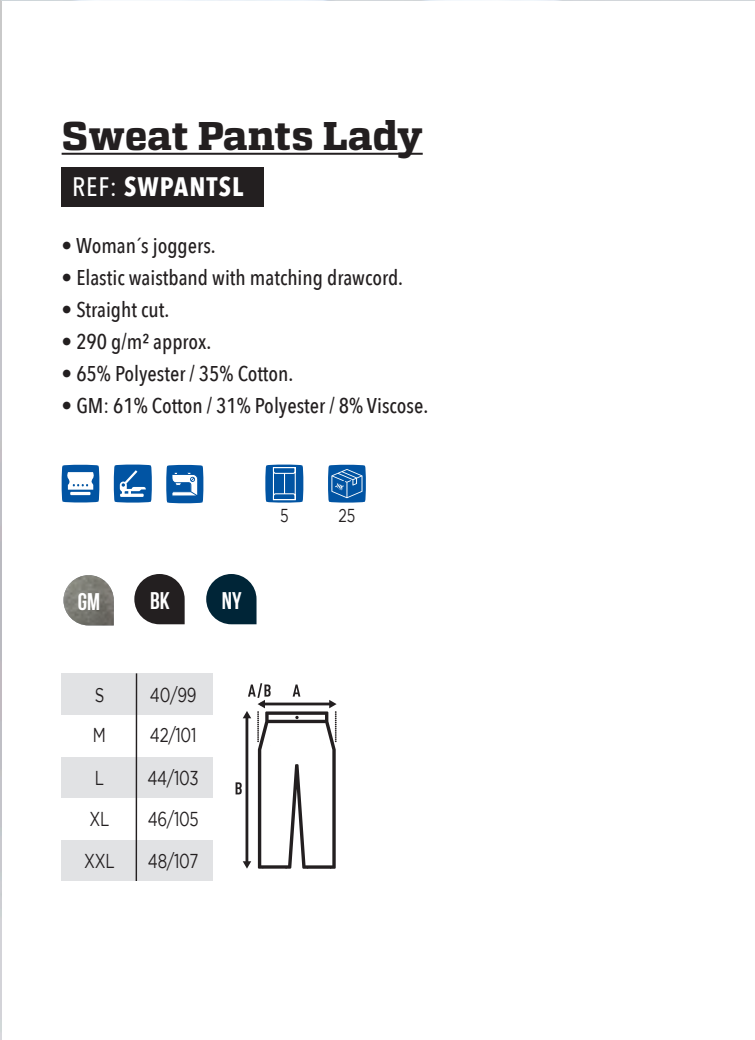

Sweat Pants Kid

REF: SWPANTSK

- Kid's joggers.
- Elastic waistband with matching drawcord.
- Hand pockets.
- Elastic cuff at the hem.
- 290 g/m² approx.
- 65% Polyester / 35% Cotton.
- GM: 61% Cotton / 31% Polyester / 8% Viscose.



GM

NY

1/2	28/40
3/4	30/52
5/6	33/60
7/8	35/68
9/11	37/75
12/14	39/85

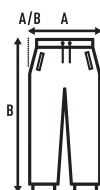

Sweat Shorts Man

REF: SWSHORTSM

- Men's shorts.
- Elastic waistband with matching drawcord.
- Front pockets with marked stitching.
- One back pocket.
- 290 g/m² approx.
- 65% Polyester / 35% Cotton.
- GM: 61% Cotton / 31% Polyester / 8% Viscose.



GM

BK

NY

S	49/45
M	51/49
L	52/54
XL	54/58

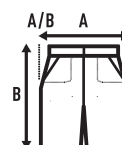





URBAN

We want to go out, meet up with family and friends, have a coffee, to grab the attention more than ever.

Live it!







Urban Sea Man

REF: TSSEA

- Men's short sleeve t-shirt.
- Self-fabric raw edge collar and cuffs.
- Premium quality.
- Single jersey (34'S).
- Enzyme wash.
- 120 g/m².
- 100% Cotton.



10



50



S	52/70
M	54/72
L	56/74
XL	58/76

Urban Sea Lady

REF: TSLSEA

- Woman's short sleeve t-shirt.
- Rolled cuff.
- 1x1 ribbed V-neck collar.
- Fashionable wide neck drop.
- Single jersey (34'S).
- Enzyme wash.
- 120 g/m².
- 100% Cotton.



10



50



S/M	48/68
L/XL	50/70



Urban Slub Man

REF: TSUASLB

- Men's short sleeve t-shirt.
- Slub fabric.
- Self-fabric raw edge collar and cuffs.
- 120 g/m².
- 100% Cotton.



10

50

WH

BK



XS	52/70
----	-------

S/M	54/72
-----	-------

L	58/76
---	-------





Urban Slub Lady

REF: TSULSLB

- Woman's short sleeve t-shirt.
- Slub fabric.
- 1x1 ribbed V-neck collar.
- Curved bottom hem.
- Rolled cuff.
- 120 g/m².
- 100% Cotton.



10

50



NEON



S/M	48/68
-----	-------

L/XL	50/70
------	-------

Curves Slub

REF: CURVSSLUB

- Woman's short sleeve t-shirt.
- Slub fabric.
- 1x1 ribbed V-neck collar.
- Bell shaped.
- Unfinished sleeve and bottom.
- 120 g/m².
- 100% Cotton.



10

100



S	47/68
---	-------

M	52/69
---	-------

L	56/72
---	-------

XL	60/74
----	-------





Urban Back Tail

REF: TSUABACK

- Men's short sleeve t-shirt.
- Side-seamed.
- Retail fit.
- Rounded bottom hem.
- Drop tail.
- 150 g/m².
- 100% Cotton.

S	48/76
M	52/79
L	56/81
XL	60/84
XXL	63/86

Urban Beware

REF: TSUABEWARE

- Men's short sleeve t-shirt.
- Slightly fitted men's T-shirt, with a pleasant touch because it is a cotton-polyester blend.
- 145 g/m² approx.
- 60% Cotton / 40% Polyester.

S	49/72
M	51/74
L	54/76
XL	56/77



Urban Break

REF: TSUABREAK

- Men's short sleeve t-shirt.
- Slub fabric.
- Advanced side seam.
- Raw edge on sleeves.
- Drop tail.
- 120 g/m².
- 100% Cotton.



S	53/72
M	55/74
L	57/76
XL	59/78

Urban T-Shirt

REF: TSUA150

- Men's short sleeve t-shirt.
- Side-seamed.
- 1x1 rib on collar.
- Shoulder-to-shoulder taping.
- Enzyme wash.
- 160 g/m² approx.
- 100% Preshrunk cotton.
- GM: 5% Cotton / 15% Viscose.



S	48/71
M	51/74
L	55/76
XL	58/79
XXL	61/81

Urban V-Neck

REF: TSUAPICO

- Men's short sleeve t-shirt.
- Side-seamed.
- 1x1 rib on collar.
- Shoulder-to-shoulder taping.
- Enzyme wash.
- 160 g/m² approx.
- 100% Preshrunk cotton.
- GM: 85% Cotton / 15% Viscose.
- Heather: 65% Polyester / 35% Cotton.
- DNH: 60% Cotton / 40% Polyester.



HEATHER



S	48/70
M	51/72
L	53/74
XL	56/76
XXL	58/80



PAG 31
REF: TSRLCMFP



Heather Colors

Urban Tank Top Man

REF: TSUATNK

- Men's tank top t-shirt.
- 1x1 rib on collar.
- Double needle stitching in collar, sleeves and bottom hem for extra durability. Single jersey.
- 150 - 155 g/m² approx.
- 100% Preshrunk cotton.
- AS - 98% Cotton / 2% Viscose.



10

50



S	48/70
M	51/72
L	53/74
XL	56/76
XXL	58/80



Urban Strap

REF: TSUASTRPM

- Men's tank top t-shirt.
- Self-fabric collar and armholes.
- Double needle stitching in collar, sleeves and bottom hem for extra durability. Single jersey.
- 150 - 155 g/m² approx.
- 100% Cotton.
- AS: 98% Cotton / 2% Viscose.
- GM: 85% Cotton / 15% Viscose.



10

50

WH

AS

GM

BK

SY

CR

RB

NY



S	52/66
M	54/68
L	56/70
XL	58/72
XXL	60/74



PAG 58
REF: TSRKSTRAP



Urban Beach

Unisex

REF: TSUALBCH

- Men's tank top t-shirt.
- Racer back style.
- 150 - 155 gsm. approx.
- 100% Cotton.
- FLUOR: 100% Polyester.



FLUOR



XS	48/70
S	50/72
M	52/74
L	54/76
XL	56/78



Aruba

REF: TSULARB

- Woman's tank top t-shirt.
- 1X1rib.
- Ladies racer back style T-shirt.
- 200 g/m².
- 100% Carded cotton.



XS	S	M	L	XL
36/59	38/61	40/63	42/65	44/67



Mikonos

REF: TSULMKN

- Woman's tank top t-shirt.
- V-neck.
- Single jersey.
- 140 - 145 g/m² approx.
- 100% Cotton.



S	M	L	XL
40/63	42/65	44/67	46/69





Victoria

REF: TSULVCTR

- Woman's Scoop neck tank top.
- 1x1 rib on collar.
- Modern fit.
- 160 g/m² approx.
- 100% Cotton carded.
- GM: 85% Cotton / 15% Viscose.



S	30/65
M	34/67
L	38/69
XL	42/71



Saona

REF: TSULSAONA

- Woman's stretchy spaghetti straps.
- Modern fit.
- 145 g/m².
- 92% Polyester / 8% Spandex.



S	34/55
M	39/57
L	44/57
XL	46/59



Martinica

REF: TSULMRTNC

- Woman's deep scoop neck tank top.
- Single jersey.
- 120 g/m².
- 100% Cotton.



S/M	38/69
L/XL	41/71



Ibiza

REF: TSULIBIZA

- Woman's oversized tank top.
- Single jersey.
- 120 g/m².
- 100% Cotton.
- Fluor: 100% Polyester.



FLUOR



S/M 54/46

L/XL 56/48







Palma

REF: TSULPLM

- Woman's short sleeve t-shirt.
- Collar with raw edges.
- Single jersey.
- 150 g/m².
- 100% Cotton.
- AY: 95% Cotton / 5% Viscose.



	S	M	L	XL
A/B	48/66	50/68	52/70	54/72

Sicilia

REF: TSULSCL

- Woman's short sleeve t-shirt.
- V-neck.
- Collar, sleeves and bottom with raw edges.
- Single jersey.
- 140 g/m² approx.
- 100% Cotton.
- AY: 95% Cotton / 5% Viscose.



	S	M	L	XL
A/B	40/64	42/66	45/68	48/70





Trinidad

REF: TSULTRND

- Woman's short sleeve t-shirt.
- Open dolman sleeves.
- Flowy draped fit.
- Single jersey.
- 140 g/m².
- 100% Cotton.



10



50



S	43/65
M	45/67
L	47/69

Tobago

REF: TSULTBG

- Woman's short sleeve t-shirt.
- Low neckline.
- Rolled sleeves.
- Single jersey.
- 140 g/m².
- 100% Cotton.



10



50



S	49/66
M	51/68
L	53/72



Creta

REF: TSULCRT

- Woman's short sleeve t-shirt.
- Low neckline.
- 1x1 rib on collar.
- 190 - 200 g/m² approx.
- 100% Cotton carded.

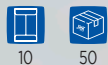

WH

BK

PH

RD

RP

DN

NY

LM

CH



S	34/63
M	36/64
L	39/65
XL	42/66





Paradise

REF: TSULPRDS



- Woman's flowy tank top.
- Self-fabric collar and armholes.
- Racerback.
- Single jersey.
- 120 g/m² approx.
- 100% Cotton.
- GM: 85% Cotton / 15% Viscose.

S	44/62
M	46/64
L	48/66
XL	50/68



10

50



Maldivas

REF: TSULMLDV



- Woman's 3/4 sleeve t-shirt.
- Low neckline.
- 3/4 length raglan sleeve.
- Single jersey.
- 120 g/m².
- 50% Cotton / 50% Viscosa.

S/M	64/63
L/XL	66/65



10

50



NEON



Tenerife

REF: TSULTNRF



- Woman's oversize short sleeve t-shirt.
- Slub fabric.
- V-neck.
- 120 g/m² approx.
- 100% Cotton slub.

S/M	64/66
L/XL	67/68



10

50



PASTEL





Corcega

REF: TSULCRCG

- Woman's tank top t-shirt.
- Single jersey.
- 120 - 125 g/m² approx.
- 100% Cotton.



S/M	46/66
L/XL	49/68



PASTEL



Papua

REF: TSULPAPLS

- Woman's long sleeve t-shirt.
- V-neck.
- Sleeves and hem with raw edges.
- Single jersey.
- 120 g/m².
- 50% Cotton / 50% Viscosa.



S/M	43/65
L/XL	46/67



PASTEL



Capri

REF: TSULCPR

- Woman's short sleeve t-shirt.
- Scoop neck.
- Rolled self-fabric collar.
- Pocket on the left side.
- 120 g/m².
- 100% Cotton.



S/M	44/70
L/XL	47/72



PASTEL



Urban Sea Kid

REF: TSUKSEA

- Kid's short sleeve t-shirt.
- Decorative chain stitches on collar, sleeves and hem.
- Sleeves and hem with raw edges.
- Side vents.
- 155 g/m². 100% Cotton.



1/2	29/40
3/4	32/44
5/6	35/49
7/8	38/52
9/11	41/58
12/14	43/61



Urban Baseball Kid

REF: TSUKBSB

- Kid's short sleeve t-shirt.
- Contrast color set-in collar and raglan sleeve.
- Side-seamed.
- 155 g/m².
- 100% Preshrunk cotton.
- GM: 85% Cotton / 15% Viscose.



1/2	28/40
3/4	32/44
5/6	36/47
7/8	39/50
9/11	43/54
12/14	44/63



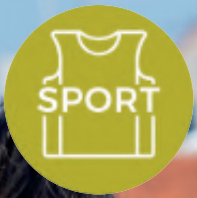



SPORT

Because we want to live more
and be in better shape

Live it!



WITH POSSIBILITY
OF DRYING

180°

Sport Man T-Shirt

REF: **SPORTMAN**

- Men's short sleeve t-shirt.
- Raglan sleeve.
- Decorative seams in the sleeves.
- 130 g/m² approx.
- 100% Polyester.



10

50



S	50/68
M	52/70
L	54/72
XL	56/74
XXL	58/79
3XL	60/81

WH

GF

BK

SY

OR

RD

TU

RB

NY

LM

KH

FLUOR

SYF

ORF

FUF

LMF



Sport Lady T-Shirt

REF: **SPORTLADY**

- Woman's fitted short sleeve t-shirt.
- Decorative seams in front, back and sleeves.
- 130 g/m² approx.
- 100% Polyester.



10

50



FLUOR



S	M	L	XL	XXL
41/60	43/62	45/64	47/66	49/68

Sport Kid T-Shirt

REF: **SPORTKID**

- Kid's short sleeve t-shirt.
- Raglan sleeve.
- Decorative seams in the sleeves.
- 130 g/m² approx.
- 100% Polyester.



10

100



FLUOR



3/4	5/6	7/8	9/11	12/14
32/45	36/47	39/50	43/54	44/63





WITH POSSIBILITY
OF DRYING

180°

Sport Man Aruba T-Shirt

REF: SPORTARBM

- Men's tank top.
- Racerback.
- 130 g/m² approx.
- 100% Polyester.



FLUOR



S	M	L	XL	XXL
49/66	51/68	53/70	55/72	57/74

A/B

Sport Lady Aruba T-Shirt

REF: SPORTARBL

- Woman's fitted tank top.
- Racerback.
- 130 g/m² approx.
- 100% Polyester.



FLUOR



S	M	L	XL	XXL
38/61	40/63	42/65	44/67	46/69

A/B

WITH POSSIBILITY
OF DRYING

180°







Sport Man Pique Polo

REF: SPORTPIQUE



- Men's short sleeve polo.
- Piqué fabric.
- Three-button placket with bottom box-stitch reinforcement.
- Neck tape in contrasting colour.
- Contrasting side slits.
- 150 - 160 g/m² approx.
- 100% Polyester.

S	52/70
M	54/72
L	56/74
XL	58/76
XXL	60/78



FLUOR



Sport Lady Pique Polo

REF: SPORTPLADY



- Woman's fitted short sleeve polo.
- Piqué fabric.
- Three-button placket with bottom box-stitch reinforcement.
- Neck tape in contrasting colour.
- Contrasting side slits.
- 150 - 160 g/m² approx.
- 100% Polyester.

S	42/61
M	44/63
L	46/65
XL	48/67
XXL	50/69
3XL	54/73



FLUOR



WITH POSSIBILITY OF DRYING | 180°



Sport Kid Pique Polo

REF: SPORTPKID



- Kid's short sleeve polo.
- Piqué fabric.
- Two-button placket with bottom box-stitch reinforcement.
- Neck tape in contrasting colour.
- Contrasting side slits.
- 150 - 160 g/m² approx.
- 100% Polyester.

3/4	33/42
5/6	37/46
7/8	39/51
9/11	42/57
12/14	44/64



Sport Man Heavy Pique Polo

REF: **SPHEAVYMEN**

- Men's short sleeve polo. Piqué fabric.
- Three-button placket with bottom box-stitch reinforcement.
- Neck tape in contrasting colour.
- Contrasting side slits.
- 200 - 210 g/m² approx.
- 100% Polyester.



S	M	L	XL	XXL
52/70	54/72	56/74	58/76	60/78



WITH POSSIBILITY
OF DRYING

| 180°



WITH POSSIBILITY
OF DRYING

180°

Sport Lady Heavy Pique Polo

REF: SPHEAVYLDY

- Woman s fitted short sleeve polo.
- Piqué fabric.
- Three-button placket with bottom box-stitch reinforcement.
- Neck tape in contrasting colour.
- Contrasting side slits.
- 200 - 210 g/m² approx.
- 100% Polyester.



S	M	L	XL	XXL	3XL
42/61	44/63	46/65	48/67	50/69	54/73

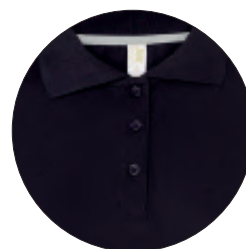

Leggings Lady

REF: SPLEGGINS

- Lady's leggings.
- Stretch legging with elastic waistband.
- 180 g/m².
- 65% Polyester / 30% Cotton / 5% Spandex.
- GM: 82% Cotton / 13% Viscosa / 5% Spandex.



5

50

WH

BK

GM

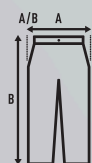

XS	30/90
S	32/92
M	34/94
L	36/96
XL	38/98





Sport Regular Man T-Shirt

REF: SPORTRGLM

- High performance men's sports t-shirt.
- Interlock fabric.
- Silk touch.
- 140 g/m² approx.
- 100% Polyester.



FLUOR



S	44/70
M	48/72
L	52/73
XL	56/76
XXL	59/79

Sport Man Contrast

REF: SPORTCTRM

- Men's contrast raglan sleeves.
- Decorative stitching on sleeves.
- 130 g/m².
- 100% Polyester.



S	50/68
M	52/70
L	54/72
XL	56/74
XXL	58/79
3XL	60/81



Sport Man LS T-Shirt

REF: SPORTMANLS

- Men's long sleeve t-shirt.
- Raglan sleeves.
- Decorative stitch on the neck, shoulders and sleeves.
- 130 g/m² approx.
- 100% Polyester.



FLUOR



S	50/68
M	52/70
L	54/72
XL	56/74
XXL	58/79

WITH POSSIBILITY
OF DRYING

180°







UNDER WEAR

From the inside to the outside,
it is like projecting our well-being
and our comfort.

Live it!





Boxer Briefs

REF: **UNBOXER**

- Man underwear short boxer.
- Side-seamed.
- Elastic band in waistband with JHK logo.
- 160 g/m².
- WH-BK: 95% Cotton / 5% Elastane.
- GM: 85% Cotton / 10% Viscose / 5% Elastane.
- Elastic: 53% Nylon / 20% Polyester / 27% Spandex.



3

25



XS	S	M	L	XL	XXL
30/24,5	33/26	36/27,5	39/29	42/30,5	45/32

Midway Briefs

REF: **UNMIDWAY**

- Man underwear midway briefs.
- Side-seamed.
- Elastic band in waistband with JHK logo.
- 160 g/m².
- WH-BK: 95% Cotton / 5% Elastane.
- GM: 85% Cotton / 10% Viscose / 5% Elastane.
- Elastic: 53% Nylon / 20% Polyester / 27% Spandex.



3

25



XS	S	M	L	XL	XXL
28/29	32/30	36/31	40/32	44/33	48/34



Briefs

REF: UNBRIEFS

- Lady briefs.
- Side-seamed.
- Elastic band in waistband with JHK logo.
- 160 g/m².
- WH-BK: 95% Cotton / 5% Elastane.
- GM: 85% Cotton / 10% Viscose / 5% Elastane.
- Elastic: 53% Nylon / 20% Polyester / 27% Spandex.



3

25



XS	S	M	L	XL	XXL
32/22	34/23	36/24	38/25	40/26	42/27



Thong

REF: UNTHONG

- Lady thong.
- Side-seamed.
- Elastic band in waistband with JHK logo.
- 160 g/m².
- WH-BK: 95% Cotton / 5% Elastane.
- GM: 85% Cotton / 10% Viscose / 5% Elastane.
- Elastic: 53% Nylon / 20% Polyester / 27% Spandex.



3

25



XS	S	M	L	XL	XXL
34/27	36/28	38/29	40/30	42/31	44/32



Special Edition



- We design
- We personalise
- We produce

Industrial

WE PROVIDE UNIFORMS
FOR YOUR COMPANY.

In **JHK**, we have a large variety of garments to kit out your business.

Get in touch with us and begin to stand out from your competitors.

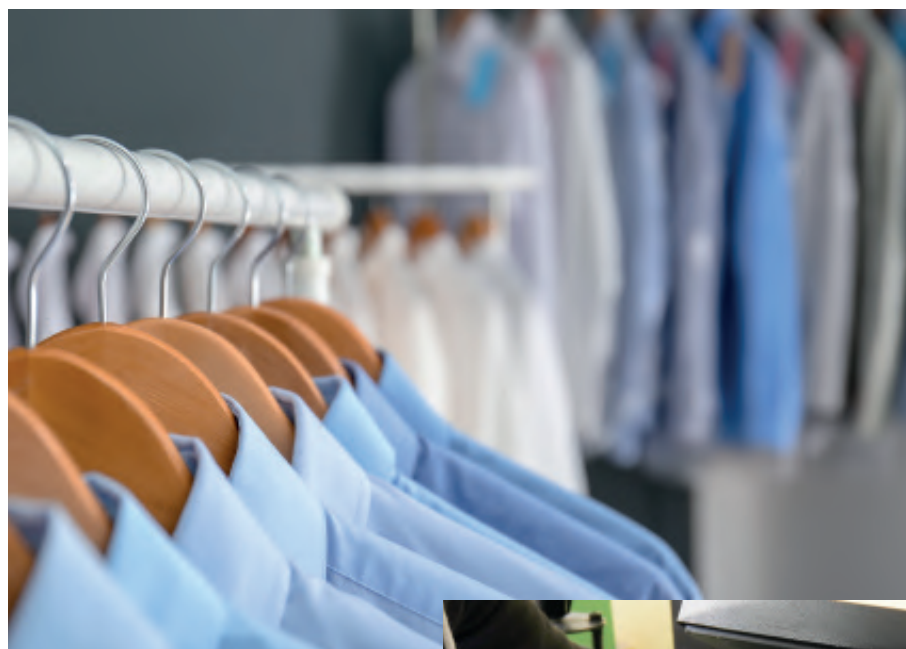

Souvenir

WE CREATE PERSONALISED
GARMENTS.

Personalise your T-shirt, your sweatshirt, a polo, a shirt, and even trousers, **JHK** makes it easy so your design or brand is highly visible and higher quality.

Send us your design and we will get to work.



Fashion

WE MANUFACTURE YOUR
CLOTHING BRAND.

Our pattern-making department can create your clothes professionally, because JHK works on every process from start to finish, from designing personalised collections to manufacturing each garment.

When do we start?...



COLORES / COLOURS

WASHED COLOURS



AG AMAZONIA GREEN



CR CANARY RED



LS LIME STONE

PASTEL



ORP ORANGE PASTEL



PKP PINK PASTEL



SKP SKY BLUE PASTEL

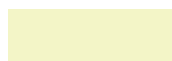

VAP VANILLA PASTEL



GRP GREEN PASTEL

NEON COLOURS



SKN SKY NEON



ORN ORANGE NEON



PKN PINK NEON



LYN LIGHT YELLOW NEON

SLUB



SKN SKY NEON



ORN ORANGE NEON



PKN PINK NEON



LYN LIGHT YELLOW NEON



WH WHITE



BK BLACK



MG MINT GREEN

FLUOR



LMF LIME FLUOR



FUF FUCSIA FLUOR



ORF ORANGE FLUOR



SYF GOLD FLUOR

The product features are described in good faith, not with standing human error or omission. JHK reserves the right to make changes to it's products without notification. This data is for informational purposes only. It does not represent a sales contract. The returns of garments already printed, embroidered, etc, will not be accepted.



WH WHITE	AS ASH MELANGE	AY ASH GREY	GM GREY MELANGE	ZC ZINC	GF GRAPHITE	BK BLACK
OR ORANGE	CO CORAL	TG TANGERINE	PH PEACH	MU MUSTARD	SY GOLD	LY LIGHT YELLOW
BC BRICK	WR WARM RED	RD RED	BU BURGUNDY	CA CARDINAL	RP RASPBERRY	FU FUCSIA
AZ AZZURE	TU TURQUOISE	SK SKY BLUE	PU PURPLE	LV LAVENDER	PK PINK	AL AZALEA
AQ AQUA	RB ROYAL BLUE	SB STEEL BLUE	DN DENIM	NY NAVY	IB ICE BLUE	PG PALE GREEN
CM CAMOUFLAGE	FG FOREST GREEN	BG BOTTLE GREEN	PT PISTACHIO	LM LIME	KG KELLY GREEN	MG MINT GREEN
KH KHAKI	AR ARMY	SA SAND	WA WALNUT	BR BROWN	CH CHOCOLATE	

HEATHER COLOURS

CHCH CHARCOAL HEATHER	MUH MUSTARD HEATHER	BUH BURGUNDY HEATHER	LVH LAVENDER HEATHER	TUH TURQUOISE HEATHER
DNH DENIM HEATHER	BGH BOTTLE GREEN HEATHER			
OLH OLIVE HEATHER	DGH DARK GREY HEATHER	PUH PURPLE HEATHER	BRH BRICK RED HEATHER	DBH DARK BLUE HEATHER

POLYESTER

WH WHITE	GF GRAPHITE	BK BLACK	OR ORANGE	RD RED	TU TURQUOISE
AQ AQUA	RB ROYAL BLUE	NY NAVY	SY GOLD	LM LIME	KH KHAKI
FLUOR					
SYF GOLD FLUOR	ORF ORANGE FLUOR	FUF FUCSIA FLUOR	LMF LIME FLUOR		

JHK
T-SHIRT



www.jhktshirt.com